GO SLOW! The Fog, as Traffic Cop,
Held forth and made the speeders stop
Their headlong rush at break of day;
Just a reminder of the way
The old world WALKED in days gone by,
Whereas today we simply FLY!

No long WAITS and costly DELAYS when Post-Dispatch Wants are used to Call HELP, TENANTS or BUYERS. Call 6600—Olive or Central.

As usual, MORE Wants Sunday than the TWO other St. Louis Sunday newspapers COMBINED

ST. LOUIS POST-DISPATCH

Only Evening Paper in St. Louis With Associated Press News Service

NIGHT EDITION
FINANCIAL—MARKETS—SPORTS

VOL. 69. NO. 163. ST. LOUIS, MONDAY EVENING, JANUARY 29, 1917—16 PAGES. PRICE St. Louis and Suburbs, One Cent. Elsewhere, Two Cents

BANKER DENIES HE AND M'ADOO DEALT JOINTLY IN STOCKS

Pliny Fisk Declares Also It Is Untrue That He Boasted He Controlled Secretary.

SEVERE AGAINST LAWSON

Testifies That Whole Story of Boston Man Regarding Him in 'Leak' Inquiry Is Unfounded.

NEW YORK, Jan. 27.—A sweeping denial of all of Thomas W. Lawson's charges against him, particularly his alleged association with Secretary McAdoo in Wall Street deals, was made today before the Leak Investigating Committee by Pliny Fisk of Harvey Fisk & Sons, New York bankers.

Among categorical denials made by Fisk were that he never had a joint Wall Street account with McAdoo and a "Senator O," that he had told Archibald White or anyone else that he controlled Secretary McAdoo, that he had offered to call McAdoo out of bed at an early morning hour to answer a telephone call, and that he had received any advance information regarding President Wilson's recent peace note.

Got No Unusual Favors.

Asked if his firm had ever enjoyed any advantages in transactions with the Treasury Department, Fisk replied negatively. He admitted that after suggesting to Secretary McAdoo that office in a building his firm owned would be suitable for the Federal Reserve Bank, he had leased the offices to the Government.

Fisk was the first witness called at the resumption of the inquiry here today. He was brought into the inquiry by Lawson declaring at the hearings in Washington that Archibald White told him that Fisk had boasted to him that he controlled Secretary McAdoo and had offered to call him from bed by telephone. Lawson also said he had heard Fisk was connected with the peace note "leak." Fisk declared emphatically today that no such conversation between him and White as that described by Lawson ever took place.

Inquiry's Scope Limited.

Decision to call Fisk was reached today at an executive session of the committee and its counsel, Sherman L. Whipple. The meeting was entirely harmonious and all agreed that the inquiry now should be directed specifically to the alleged peace note "leak."

Just before the hearing opened Representative Bennett said that the mysterious "paper" in his possession showing that someone had the foresight to sell 20,000 shares of Steel on a rising market 48 hours before the peace note was released was a clearing house record.

Fisk testified he knew White "only slightly," and had met him casually not more than a half dozen times. He had never, he said, had business dealings with him, nor did he belong to the same club that White did, as seemed to be indicated in the Lawson testimony.

Fisk was questioned as to the dealings of his firm in the stock market. He said that they were comparatively small, as the major part of its business consisted of "over the counter transactions in investment securities."

Such stock market business as it did was transacted through other firms, chiefly Foster & Lounsberry, sometimes for the account of Harvey Fisk & Sons, sometimes for customers, he said.

Fisk said he was closely associated with McAdoo in the building of the Hudson tubes, his firm acting as banker for the construction, but that he had seen little of him since he entered the Cabinet.

Closed McAdoo's Business Affairs.

Asked if he had anything to do with closing up McAdoo's business affairs after he entered the Treasury, Fisk replied affirmatively. Upon entering the Cabinet, Fisk said, McAdoo turned over all of his securities, largely bank and trust company stock, to Fisk's firm and on them obtained a loan of $112,000. On Jan. 15, 1914, Fisk said, all of the securities having been disposed of, the debt was liquidated and a surplus was turned over to McAdoo.

"Have you ever purchased or caused to be purchased, in the last four years, any securities in which Secretary McAdoo was interested?" Sherman L. Whipple, counsel for the investigating committee, said. "I have not, sir," Fisk declared with great emphasis.

"In the last four years," Whipple asked, "have you made any requests of the Secretary?"

"I have not," Fisk said. "To use a homely expression, I have leaned backward in that respect."

Fisk said that he had personal correspondence with the Secretary, but had preserved none of it.

Tells of Reserve Bank Lease.

"Has your firm," asked Whipple, "ever enjoyed advantages in regard to transactions with the Treasury Department?"

"Never advantages which any other Wall street firm might not have received," replied the banker.

"I want to ask you a question which it was decided by the committee in executive session to put to you. Is it a fact that the Federal Reserve

Continued on Page 2, Column 1.

MUCH COLDER TOMORROW, PROBABLY WITH SNOW

THE TEMPERATURES.

1 a. m.	52	7 a. m.	49
6 a. m.	50	2 p. m.	30

Official forecast for St. Louis and vicinity: Unsettled weather tonight and tomorrow; probably snow or rain tomorrow; colder tonight, much colder tomorrow; the lowest temperature tonight will be about 30.

A wave of warm and humid temperature moving northward from the Gulf of Mexico and coming into contact with the colder temperatures in the lower Ohio and Mississippi Valleys, enveloped St. Louis this morning, after rainfall during the night, in a fog which officials of the Weather Bureau said was about the densest recently seen here. The misty smother was at its densest between 7 and 8 o'clock, and considerably delayed traffic of all kinds.

GRAIN DEALERS PALLBEARERS AT TELEPHONE GIRL'S FUNERAL

Miss Wanda Entzeroth Was Operator at Merchants' Exchange 10 Years Before Becoming Ill, Year Ago.

Grain dealers from the Merchants' Exchange acted as pallbearers this afternoon at the funeral of Miss Wanda Entzeroth, who was telephone operator at the exchange for 10 years, and who died Saturday, in Mount St. Rose Hospital, from tuberculosis, after a year's illness. She was sent to Oklahoma in the effort to restore her health, by means of a fund subscribed by the grain men, and she returned to St. Louis a few weeks ago.

The funeral was held from the Wagoner chapel, followed by interment in Bethania Cemetery. A sister, Mrs. Frank H. Dale, and four half-brothers, survive Miss Entzeroth. Among the pallbearers were Bert Lang, Charles Niemeier, Claude A. Morton, George Powell and A. C. Petri.

FISH FROZEN IN THE SLOUGHS

Cold Causes Them to Be Trapped by Low Water in St. Charles County.

Lakes and sloughs in St. Charles County, Mo., contain many fish which died recently because of cold weather and the low stage of the water.

Fishermen say thousands of pounds of fish are dead in the ice in Graveyard Slough. Crows attracted by the abundance of food are being shot by hunters.

TODAY IS "CARNATION DAY"

Memorial to President McKinley, Who Favored White Blossom.

Today is "Carnation day" throughout the United States, observance having been instituted as an annual memorial to the late President McKinley and dedicated to national patriotism. The Carnation League of America urged that all admirers of the slain President wear his favorite flower—the white carnation.

PIG BRISTLES ON WOMEN'S HATS

Chicago Designers to Use Them in Place of Aigrettes.

CHICAGO, Jan. 29.—Pig bristles will be used by many Chicago milliners in the manufacture of imitation aigrettes after Feb. 1, when the sale of genuine aigrettes becomes illegal.

The Associated Press News Service is received and printed exclusively by the Post-Dispatch in the St. Louis evening field.

C. W. MANSUR AND W. A. GIRALDIN PUT ON POLICE BOARD

Former Accepts Presidency in Place of J. E. Smith Who Rejected Appointment.

SHEAHAN TO HOLD OVER

Governor Announces He Will Leave Board Free to Conduct Department.

Gov. Gardner yesterday announced the appointment of Charles W. Mansur as President of the Board of Police Commissioners and William A. Giraldin as a member of the board. These appointments were made after James E. Smith and Ben G. Brinkman had declined to serve.

Mansur is vice president of the John Deere Plow Co., and lives at 6227 McPherson avenue. Giraldin is president of the Giraldin Real Estate Co., and lives at 5290 Waterman avenue.

Philip B. Fouke, the third new appointee to the board, has agreed to serve. Gov. Gardner named Mansur and Giraldin after he had conferred with them. After the conference he gave out the following statement:

"At my earnest solicitation, Mr. C. W. Mansur has agreed to accept the presidency of the Police Board, and Mr. W. A. Giraldin has agreed to accept a place on the board. Both of these gentlemen were reluctant to undertake this work, as it means a great sacrifice to them, since they are busy men. I am gratified that these men and Mr. Fouke are willing to undertake this work.

"These three and Mr. Sheahan, whose term will not expire for some time yet, will constitute the board, and I am sure the people of this city will have no complain of their administration. I have absolute confidence in them, and am going to place all the responsibility with them. I am not going to make any recommendations to them for any of the positions in the Police Department."

An effort was made by a Post-Dispatch reporter this morning to see Mansur and interview him on the policies he would adopt as president of the board. At the Mansur home it was said that Mansur "never rises before 10 a. m."

At the Mansur home at 10:10 a. m. it was said Mansur had started downtown. It was said at his office that he had been there a few minutes, but had departed for the day.

MAN WHO WAS TO BE BURIED IN POTTERS' FIELD HAD $2000

John J. Sheahan Recognizes Body of Old Acquaintance and He Is Given Decent Burial.

The body of Patrick McDonald of 2736 Howard street was saved from burial in Potter's field by John J. Sheahan, Police Commissioner and member of the undertaking firm of Harrigan & Sheahan, whose company was ordered to bury it.

McDonald was entered at the city hospital on Jan. 9 as Joseph Donnelly of 2702 Howard street. He had suffered a fractured skull and gave a fictitious name and address. He died on Jan. 19. On Jan. 21 his body was turned over to the undertaker, when Sheahan recognized it as that of an old acquaintance.

Sheahan knew that McDonald had about $2000 in property, held in trust for him by M. J. O'Keefe, an insurance broker of 2863 Union boulevard. O'Keefe was notified and McDonald was buried in Calvary Cemetery on Jan. 23.

Thought Food

Analyze the advertising situation in St. Louis as shown again, yesterday, for the

513th Consecutive Sunday

Extending over a period of nearly **10 years**, the POST-DISPATCH has retained its leadership over all other St. Louis newspapers.

Record for Sunday, Jan. 28:

Total Paid Advertising—	
POST-DISPATCH **alone**	**327 Cols.**
Globe-Democrat and Republic **combined**	**330 Cols.**
Home Merchants' Advertising—	
POST-DISPATCH **alone**	**151 Cols.**
Globe-Democrat and Republic **combined**	**153 Cols.**
National Advertising—	
POST-DISPATCH **alone**	**57 Cols.**
Globe-Democrat and Republic **combined**	**63 Cols.**
Real Estate and Wants—	
POST-DISPATCH **alone**	**119 Cols.**
Globe-Democrat and Republic **combined**	**114 Cols.**
POST-DISPATCH **alone** exceeded **both**	**5 Cols.**

Advertisers have made the **continuous supremacy** of the POST-DISPATCH "Food for Thought" and thoroughly digested the fact that St. Louis' "One Big Newspaper" is the medium in which to carry the bulk of their announcements.

WHY?

CIRCULATION
Average Entire Year 1916:
Sunday Only . 356,193 | Daily Average . 204,201
"First in Everything."

COLD HAMPERING LAND AND SEA OPERATIONS IN EUROPE

Ice Choking Northern Ship Passages—Some Vessels Fast—Severe Weather in British Isles.

LONDON, Jan. 29.—The increasing cold is progressively hampering and sometimes halting movements both on land and sea in Europe. Several Danish and Swedish harbors in the Cattegat and Baltic are becoming choked with ice and there is a great quantity of ice around the Skaw, reaching to a very considerable distance seaward. Some small vessels are icebound off Denmark and the Danish lightships have been withdrawn. The great belt, little belt and sound are all threatened with closure. It is reported that the southern sound is already frozen over.

Operations in Rumania are reported to be virtually impossible owing to the weather. The Times' correspondent says that Germans recently captured wore summer outfits and that some of them died on the way to interment camps.

A piercing frost, accompanied by wind, has continued for many days in the British Isles. There has been an exceptional snowfall in Ireland, exceeding the record of 25 years.

FIRST MAN FINED $5 FOR SPEEDING ON FREE BRIDGE

Frank X. Jones Says He Was Viewing Structure and Did Not Know How Fast He Was Going.

Frank X. Jones of 3 Kingsbury place, who was arrested Saturday for speeding on the free bridge, was fined $5 in Police Court today. The fine was stayed upon the payment of costs, $3.

The officer who made the arrest said Jones was going 28 miles an hour. Jones testified he did not know how fast he was going. He was driving across the bridge merely to view the structure, he said.

He was the first man arrested on the bridge as a speeder.

ONE CLAIMANT APPEARS FOR $100 BILL FOUND BY A HOBO

His Statements Have Support of Bank Clerk, but Police Will Not Release Money Yet.

Charles A Buchanan of Cape Girardeau appeared today as a claimant for the $100 gold certificate found Saturday at Sixteenth and Market streets by Jesse Lynch of Stockton, Cal., an itinerant printer. Buchanan said he got the bill from a bank, and a bank clerk verified his statement, but the police will hold the bill for a time, to make sure that no one else has a better claim.

The only other claimant thus far is the finder, who was placed in the holdover after he showed the bill to a policeman. The police have offered to release him, but he has replied that, as he has no job and no place of abode, he prefers to "stick around" and take a chance on getting the money, or some part of it.

BROTHER WOULD GET RELEASED CONVICT OUT OF HOSPITAL

Edward Koenig, Who Served Time for Shooting Terminal Railway Man, Held for Observation.

Habeas corpus proceedings were started in the Circuit Court today in an effort to liberate from the city hospital Edward Koenig, who, about three years ago, shot Felix Anderson, an assistant to President McChesney of the Terminal Railway, in the Union Station.

Moses Hartmann, an attorney in the Fullerton Building, filed the suit for Henry Koenig of 3428 McKean avenue, a brother of Edward. The defendants named are Chief of Police Young, Chief of Detectives Allender, Health Commissioner Max C. Starkloff, Hospital Commissioner Shutt and the Terminal Railway Association.

Koenig's term expired Saturday, and when he got off the train at the Tower Grove Station a detective took him to the city hospital, where he is held for observation.

Koenig insists his brother is sane. The Circuit Attorney asked for his detention after Dr. M. A. Bliss of the St. Louis Lunacy Commission had examined the man and said he was a dangerous paronoic. Shortly before being released Koenig threatened to "get even" with those who prosecuted him. Part of his prison time was spent in the asylum for the insane at Fulton.

JUDGE FREES ALL PARTIES IN DISTURBANCE AT ICE RINK

Doorkeepers Alleged Skater Who Was Dragged From Rink for Fancy Actions Blackened His Eye.

When Walter Nichols of 3143 Potomac street began cutting curlicues at the Winter Garden ice rink on De Baliviere avenue last night, he started a maze which Judge Hogan in Police Court this morning could solve only by discharging everybody concerned.

Nichols was in the midst of an intricate design when attendants warned him that fancy skating was permitted only in the center of the rink. He declined to interrupt his evolutions until he was dragged away and confronted with Adolph Tauber, the doorkeeper. Tauber testified that Nichols called him names and presented him with a black eye, which he mournfully displayed to the Court. Moreover, Nichols had Tauber arrested for disturbing his peace.

Nichols said the attendants at the rink had a grudge against him, as they put him off the floor a few nights ago. It was testified in reply that Nichols was chewing gum and spitting on the ice.

His brother, Arthur, went to his aid, and was accused of directing plain and fancy profanity at Lee A. Bell, manager of the rink. Judge Hogan said that as Tauber possessed the only visible damage, he should have brought a cross-charge against Walter Nichols, and dismissed the cases against Tauber and Arthur Nichols.

LAST U. S. TROOPS TO BE BACK OVER BORDER IN A WEEK

Major-General Funston Notifies Washington Withdrawal From Mexico Is Progressing.

ORDERS FOR EMERGENCY

Movement Is to Be Continued at Rate of Approximately 15 Miles a Day.

WASHINGTON, Jan. 29.—The War Department today was notified in dispatches from Major-General Funston that the withdrawal of the American expedition in Mexico was progressing satisfactorily and the last troops should cross the border next Monday.

A statement made public said: "Gen. Pershing's movement continues without incident and according to schedule. He will probably cross the border a week from today."

The text of the withdrawal order is withheld by the department, but it is known that it contains specific directions for the conduct of the movement, including prescribed instructions to be followed in any contingency which may arise, and it reached Major-General Pershing early Sunday.

Value of Expedition.

Army officers here point to the great value of the Pershing expedition in a military way, not only as hardening the troops but also as bringing about much needed improvements. When Gen. Pershing went into Mexico, for instance, the army had only two truck companies of 27 trucks each. Now it has more than 2000 big trucks of modern design. Likewise the great increase in the army's aviation strength is said to be due largely to needs shown by the expedition.

The Pershing withdrawal is the closing chapter in a long and critical international crisis which resulted from the killing by Villa bandits of 17 Americans in the town of Columbus, N. M., March 9 last.

The withdrawal will be carried out with as much speed as possible over the rough, arid, waterless section and it is hoped the men will cover about 15 miles a day. Railroads will not be used, even for carrying supplies, as it is desired neither to run any chance of raids by Villa nor to incur any obligation to Carranza.

Reasons for Withdrawal.

A combination of reasons are given unofficially for the withdrawal decision. First was the impracticability of actually "capturing Villa," as the object of the expedition was explained in a White House statement issued at the time the expedition was sent in. Then, with the border apparently safe, the demand for the return of the state troops has become more and more pressing.

Moreover, Pershing's present location was recognized as a source of military weakness, both in the face of attacks on his long flanks and also in the eventuality of a larger expedition into Mexico.

Probably more decisive than all these reasons, however, was the belief that the situation would never be solved one way or another so long as Pershing stayed, and that it would be best to withdraw all American soldiers from the stricken country in order to remove any American or anti-American issue. In other words, there is a disposition to leave Mexico to work out its own salvation without interference, and even to give Carranza a diplomatic victory, in the hope that in some way a stable government may arise there.

From now on it will not be possible for Carranza to meet American demands with counter demands for the withdrawal of the troops.

Pershing's Headquarters to Be at El Paso.

SAN ANTONIO, Tex., Jan. 29.—Border stations to which troops of the expeditionary forces will be distributed on their return from Mexico were announced at headquarters of the Southern Department today. Five regiments, two of cavalry and three of infantry, will go to El Paso, and Gen. Pershing will establish his headquarters there.

Gen. Funston officially announced today that American troops in Mexico began moving from Colonia Dublan toward the border yesterday morning. Because of scarcity of water in the stretch to be covered, the movement has been divided into three columns. It is probable, he said, that the last column would not get away from Colonia Dublan for several days.

Before crossing to American territory regiments of the Pershing command will be mobilized at Palomas Lake, about seven miles south of Columbus and then march from there into Columbus.

The Eleventh and Thirteenth Cavalry will go to Deming, New Mexico, and San Antonio by rail. The Fifth and Seventh Cavalry will march from Columbus to El Paso. The Sixth, Sixteenth and Seventeenth Infantry will move to the same point by motor truck. The Twenty-fourth Infantry will take station at Columbus.

21 Alleged Villa Raiders Brought to Columbus.

COLUMBUS, N. M., Jan. 29.—Motor trucks, escorted by 25 members of the Thirty-fourth United States Infantry, have arrived here, bringing 21 alleged followers of Villa who participated in the raid on this town on March 8-9 last. It is expected that they will be sent to Deming for trial.

Famous "Lifer" Who Resents Release From Solitary Cell After 41 Years

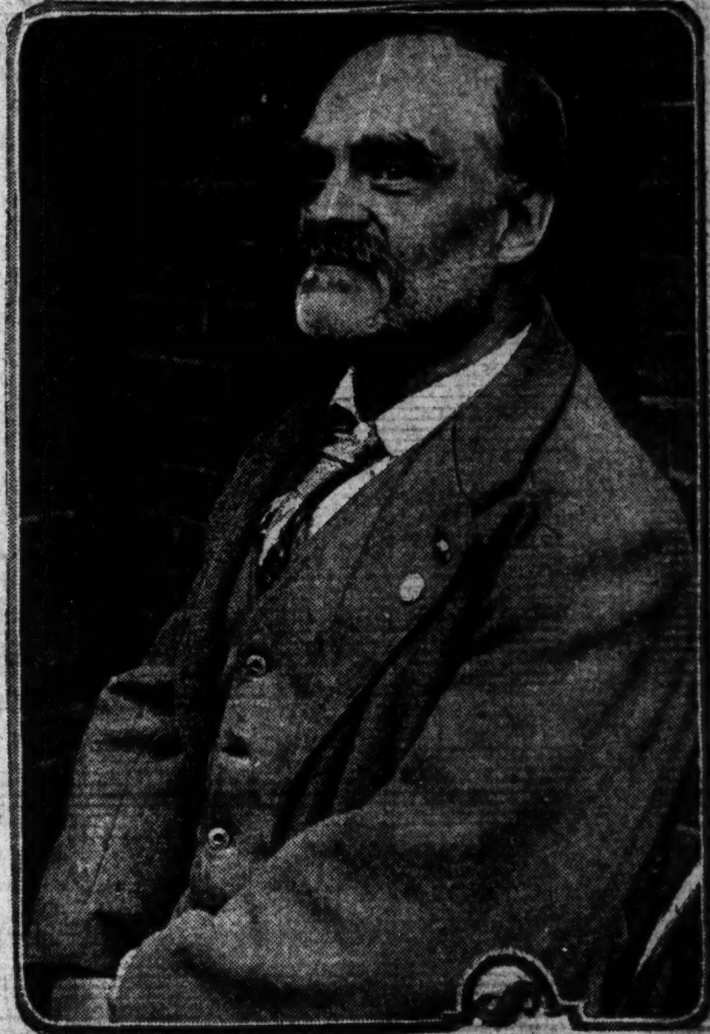

—Copyright by Underwood & Underwood.

JESSE POMEROY.

THIS, the first posed photograph ever made of Pomeroy, was made last Friday, an hour after he was taken from the solitary confinement cell in which he had been held for 41 years in the Massachusetts State Prison at Charleston. He posed in the yard of the prison and it was the first glimpse of the outdoors he had had except through the tiny barred window of his cell since he began to serve his sentence.

Pomeroy, who was convicted of a peculiarly atrocious murder, but escaped death because of circumstances that indicated lack of full mental responsibility, was released from the "solitary" on Gov. McCall's order. The noted prisoner resents the Governor's action because he believes he is entitled to a pardon, and he fears the public will lose interest in his case and he will not have another chance to win his freedom now that he becomes an ordinary prisoner. He insists that the Governor must change the order or he will get back into "solitary" by breaking prison rules.

SILVER FOX FROM FUR AUCTION GOES TO ZOO

Present From New York Buyer Who Paid $550; 2,500,000 Pelts at Auction.

Sir Roger, a pedigreed silver fox, was sold for $550 this morning shortly after the opening of the international fur auction at the Funsten Fur Exchange, Second and Elm streets. It was purchased by Eitingon & Chapal, New York fur dealers, who announced they would present him to the St. Louis Zoo. The bidding started at $300.

This fox was the only living animal offered in a sale which includes the raw pelts of 450 of his highly prized fellows and about 2,500,000 other wild and tame creatures. Sir Roger is 2 years old, and was brought here for sale by Newton Addis & Co. of Detroit, owners of a large ranch in Canada, where he was raised.

Sir Roger was on exhibition during the day at the Funsten warehouse, Main and Olive streets. A placard on his cage said he was as tame as a dog, but he snapped viciously at an attendant who tried to take him out of the cage. He has very thick black fur, sprinkled liberally with the white which makes the silver fox so valuable.

Some Bring $5000 a Pair.

Silver foxes for breeding sometimes sell as high as $5000 a pair, and the raw skins have sold at previous auctions in St. Louis at more than $1000 each.

More than 2000 Alaska seal skins, dressed and dyed, were sold in the first half hour this morning, for the account of the United States Government and other shippers. The Government skins brought about $80,000, which was considered highly satisfactory by Ward T. Bower, chief Government agent for the Alaska Fisheries Service. Bower said the prices paid were about 20 per cent higher than at the last auction in September.

Buyers are here from all parts of the world. Philip B. Fouke, president of the Funsten company, said the total number of furs in St. Louis today, to be offered at auction and in the stocks of dealers, exceeds the combined stocks at the three big London auctions and of all the dealers, at the height of the fur trade in London this winter.

Foreign Buyers Present.

Some of the foreign buyers are Joseph Ullmann of Joseph Ullmann Co., Leipzig, Germany; A. Dinnerstein, Leipzig; August Goetze of Goetze Freres, Paris, and G. Steinmardar, London. There are many Canadian fur traders here, among them L. Hirshberg of the Alaska Fur Trading Co., Montreal, and Frank F. Tupelin and Chester McClure of Prince Edward Island. The last two are breeders of silver foxes.

The Post-Dispatch prints MORE FOR SALE Want Ads than the FOUR other St. Louis newspapers COMBINED.

LAURENTIC SUNK BY SUBMARINE OR MINE

Former Atlantic Liner Goes Down—121 Out of a Company of 300 Saved.

LONDON, Jan 29.—Another former Atlantic liner has been destroyed in war operations. The Admiralty last night announced that the British auxiliary cruiser Laurentic of 14,892 tons gross was sunk by a submarine or a mine off the Irish coast Thursday. Twelve officers and 109 men were saved. Capt. Reginald Norton, the commander of the ship, is among the survivors.

Probably 180 lives were lost in the sinking of the Laurentic, which is understood to have had a naval reserve crew of 300 officers and men.

The Laurentic was 555 feet long with a beam of 67 feet 4 inches, and had accommodations for 150 first class, 430 second class and 650 third class passengers.

UNION ELECTRIC ABSORBS THE MISSOURI ELECTRIC CO.

Obtains Approval of $3,000,000 Bond Issue and Authorization to Issue $1,600,000 More of Bonds.

Minutes of a stockholders' meeting of the Union Electric Light and Power Co. on Jan. 23, filed Saturday evening in the Recorder's office, show that the stockholders authorized an increase of the capital stock of the company from $18,040,000 to $21,240,000, for the purpose of taking an equal amount of assets, aggregating $3,774,274.32 in real and personal property and paying for it by the issuance of $1,600,000 bonds and $1,600,000 stocks. The assets to be taken over are subject to liabilities of $574,274.32. Of the new stock issue, $1,000,000 is in preferred. This makes the total outstanding stock $11,500,000.

The real estate consists of 48 parcels in St. Louis County, valued at $439,400; four in Franklin County valued at $6550, one in Jefferson County valued at $350 and personal property worth $3,327,974.32.

The company filed notice with the Public Service Commission at Jefferson City today that it has absorbed the Missouri Electric Co., which supplies electricity to points in St. Louis County, and asked approval of a $3,000,000 increase in its capital stock. The commission approved the bond issue and authorized an additional bond issue of $1,600,000.

PRESIDENT AGAIN AT CAPITOL

Goes to Confer With Congressmen on Legislative Program.

WASHINGTON, Jan. 29.—President Wilson went to the Capitol again today for conferences with members of the Senate and House on his legislative program.

BRITISH ATTACK NEAR THE BELGIAN BORDER, REPULSED

Berlin Says Three Waves of Troops Which Advanced in the Armentieres District in France Were Driven Off.

Russians Deliver Strong Assault Against Turkish Lines in Galicia, but Fail to Gain Ground.

Teutonic Forces Obliged to Give Ground Along River at Northern End of the Rumanian Front.

By Associated Press.

BERLIN, by wireless to Sayville, Jan. 29.—British troops advancing in three waves attacked German positions north of Armentieres (near the Belgian border) yesterday. The War Office announced today that the attacks were repulsed with heavy losses.

In Galicia yesterday the Russians attacked with strong forces positions held by Turkish troops on the Zlota Lipa River. The official announcement says the Russians were repulsed.

Fighting West of Meuse.

The statement reads:

"North of Armentieres, the British attacked in three waves the positions of Bavarian Infantry Regiment No. 23. The attack was repulsed with the infliction of severe losses upon the enemy. West of Fromelles, east of Neuville St. Vaast, on the north bank of the Ancre and north of Vic-Sur-Aisne, enterprises by hostile raiding detachments were unsuccessful. Southwest of Le Transloy a British outpost was captured.

"On the west bank of the Meuse (Verdun region) there was lively fighting activity during the day. In the morning the French tried to advance by a surprise, without artillery preparation, against the positions on Hill 304, captured on Jan. 25. They streamed back under our fire, which began immediately. Beginning at noon a heavy artillery fire was played upon our trenches. After a violent fire upon the lines three more French attacks ensued, which all broke down and were without success.

Snowstorm in Riga Region.

"Eastern front—Front of Prince Leopold: On the River Aa (Riga region), cloudy weather and a snowstorm limited the fighting activities.

"Turkish troops of the Fifteenth Corps, which is distinguished for its valor, repulsed on the Zlota Lipa Russian attacks which were launched with strong masses after a heavy fire. At one place a speedy counter attack cleared a Turkish trench of the enemy, while in pursuing him a number of prisoners was taken."

The Sunday afternoon statement said:

"On the river Aa there was a violent artillery duel. On both sides of the river the Russians launched attacks which failed under heavy losses.

"In the Meste Canesce sector on the Golden Bystritza River the defense had to be placed nearer to the east bank of the stream on account of superior Russian pressure.

"After a strong artillery fire English detachments succeeded in occupying a small section of our most advanced line southwest of Le Transloy and north of the river Somme."

TROOP SHIP SUNK BY U. BOAT IN MEDITERRANEAN

Berlin Reports That Transport, "Crammed With Troops," Sank in Ten Minutes.

BERLIN, Jan. 29, by wireless to Tuckerton.—The sinking of a transport ship filled with troops in the Mediterranean, by a German submarine on Jan. 25, was announced today by the admiralty. The vessel sank in 10 minutes.

The official statement said:

"A German submarine in the Eastern Mediterranean on Jan. 9 sank a fully laden steamer of about 5000 tons, and on Jan. 15 the armed British tank steamer Garfield, 3800 tons, bound from Malta to Port Said, with coil and oil. The captain of the Garfield was made prisoner.

"The same submarine on Jan. 25, about 220 miles east of Malta, sank, with a torpedo, an armed hostile transport steamer, proceeding eastward, convoyed by a French torpedo boat. The steamer, which was crammed with troops, sank within 10 minutes."

Russians Take [illegible] Prisoners on Northern Rumanian Front.

PETROGRAD, Jan. 29.—In Saturday's battle northeast of Jacobeni, on the northern end of the Rumanian front, where it was announced yesterday the Teutonic troops were pushed back on a two-mile front, Russian troops captured 20 officers and more than [illegible] men, the War Office announced today.

In their offensive movement in Galicia, south of Brzezany, the Russians captured and blew up a number of trenches held by the Turks, afterward drawing

to the original Russian lines where attacks launched by the Turks were twice repulsed.

British Recapture Trenches Near Kut-El-Amara.

LONDON, Jan. 29.—The British troops Friday resumed their offensive against the Turkish positions near Kut-El-Amara and recaptured trenches which the Ottoman troops had occupied the previous day.

"In the trenches captured by one of our brigades, which suffered only 200 casualties, we found 400 Turkish corpses," says the British official statement.

Crew Taken Off German Submarine Which Foundered.

LONDON, Jan. 29.—The crew of 34 of a German submarine which foundered off the Norwegian coast was landed Saturday near Hammerfest, Norway, by a Norwegian motor boat, according to the announcement of the Norwegian Minister of Marine, transmitted by the Reuter correspondent at Christiania. As the Germans were transported on a neutral boat, they will be liberated.

Number of Austrian Soldiers Are Frozen to Death.

VIENNA, via London, Jan. 29.—Heavy snows and intense cold have resulted in a slackening and at various points a total cessation of the military operations on all the war fronts where Austro-Hungarian troops are engaged. Cases of men frozen to death are plentiful.

British Steamer of 2700 Tons Reported Sunk.

LONDON, Jan. 29.—Lloyds announces that the British steamer Jevington, 2747 tons, has been sunk.

Germany Gets Second Inquiry Whether Americans Were on Yarowdale.

WASHINGTON, Jan. 29.—Ambassador Gerard today reported that he had presented a second inquiry to the German Foreign Office as to whether there were any Americans among the neutral sailors taken to Germany as prisoners of war on the prize ship Yarrowdale for having taken pay on armed British merchantmen.

BANKER DENIES HE AND M'ADOO DEALT JOINTLY IN STOCKS

Continued From Page Four.

Bank occupied a building belonging to your firm?"

"Yes, during the first year and a half of its existence."

The witness said that he personally had nothing to do with the negotiations for the lease of the offices to the bank, these having been conducted by the agent of the building.

"Did you talk to the Secretary of the Treasury about the matter?" pursued the attorney.

"I think I did. I told him that our offices were best adapted to the bank of any in the street at that time. I said I would be very glad to have the Federal Reserve Bank take a lease of our offices. It was just after the outbreak of the war. Wall street was closed up and very few offices were available."

"Did you ask it as a favor?"

"I did not ask it as a favor. I thought we had a right, however, to use any proper influence we could use."

Two Other Concerns Wanted Bank.

Two other concerns, he said, were seeking to lease offices to the bank at the same time. Fisk could not recall the price charged, but said he would get the information for the committee, also a copy of the lease and the names of the two other concerns.

Returning to stock market affairs, Whipple placed before the committee the accounts of the market dealings of the Fisk firm during the "leak" period and asked if they contained the names of any public official. The witness replied in the negative.

Fisk said that since the "leak" inquiry started McAdoo once declined to converse with him over a telephone and again, in a Washington hotel, said publicly that until the investigation was at an end they would have no communication with each other.

A week ago last Tuesday after having been excused temporarily from testifying before the committee in Washington, Fisk said he went to the New Willard Hotel and telephoned McAdoo's office that he would like to see him.

"Mr. McAdoo did not answer me," Fisk testified. "He said through a clerk that he was quite busy and would call me. Later I received a letter in which he said it would be only wise and proper for us to have no communication until the leak inquiry was over."

Last Meeting With McAdoo.

Asked by Representative Campbell when he last talked with Mr. McAdoo, Fisk said it was a week ago last Friday.

"I was leaving the New Willard Hotel when Mr. McAdoo came in," he said. I said 'good morning' to him and he passed me. Then he turned and said to those about him, 'Until this leak inquiry is over, Mr. Fisk and I will have no further communication.'"

Prior to that time, Fisk said, he had not talked with McAdoo for several months. He added, however, that recently he had members of his firm call Mr. McAdoo by telephone and request him to grant an audience to an unnamed man who was on his way to Servia in the interest of a relief fund.

Fisk said his firm retained in Washington a newspaper man, whose name he could not recall, to keep it informed regarding governmental activities in which it is interested. He promised to furnish the representative's name later. He denied specifically, however, that his firm had received any communication from its Washington representative between Dec. 10 and Dec. 23 relative to the peace note.

Whipple requested Fisk to look through his files for previous communications from the firm's Washington representative, indicating possibility of a search for other "leaks."

In response to questions from Representative Bennett, the banker said that it was his judgment that the market prior to the publication of the President's note was in "an overbought condition and ready for a violent drop; all it wanted was an excuse."

"I never," he declared, "talked, dreamed of or imagined a pool for stock market speculation with Mr. McAdoo or any other Government official. Our business is not stock gambling."

Criticises Lawson Severely.

In closing his testimony, Fisk made the voluntary statement that he still thought Lawson's statement probably was the result of a "disordered brain" and severely criticised him for dragging the name of Harvey Fisk & Sons into the inquiry.

"Lawson should be taken at his word," Fisk said, "and placed behind the bars on the basis of perjury when he wantonly handles the name of a reputable citizen. If his statement is the result of a disordered brain, as it appears to be, perhaps the good Lord will take care of it in His own way."

Lawson, it developed today, was ordered to remain in touch with the committee and he may be recalled at any time. He will not take his projected Oregon trip for the present, if the committee's wishes are regarded.

Attorney Who Is Conducting "Leak" Inquiry in New York

SHERMAN L. WHIPPLE.

MAN GETS THREE YEARS FOR VIOLATING THE MANN ACT

"You Are of No Use to Community or Yourself," Judge Dyer Tells Defendant.

George A. Parks, also known as Max Parkinson, 23 years old, pleaded guilty in the United States District Court this morning to violating the Mann act, and was sentenced to three years in the Federal Penitentiary in Leavenworth.

"You are of no use to the community or to yourself," said Judge Dyer in announcing the sentence.

Parks was accused of bringing a 16-year-old girl, Helen Lark, from Chicago to St. Louis, on Dec. 27, under promise to marry her. They lived at 5026A Delmar boulevard until Jan. 2, when Parks, having taken $2.50 which she had earned as a check girl in a cafe, disappeared. He was arrested in Chicago.

To Prevent the Grip.

Colds cause Grip—Laxative Bromo Quinine removes cause. E. W. Grove's signature on box.

Boston Has $350,000 Fire.

BOSTON, Mass., Jan. 29.—Fire early today destroyed the five-story brick building occupied by the Thomas Kelley & Co., blanket manufacturers, with a loss estimated at about $350,000. The building was located in the center of the wholesale dry goods district and the fire threatened a number of other buildings before it was brought under control.

QUICK RELIEF FROM CONSTIPATION

Get Dr. Edwards' Olive Tablets

That is the joyful cry of thousands since Dr. Edwards produced Olive Tablets, the substitute for calomel.

Dr. Edwards, a practicing physician for 17 years and calomel's old-time enemy, discovered the formula for Olive Tablets while treating patients for chronic constipation and torpid livers.

Dr. Edwards' Olive Tablets do not contain calomel, but a healing, soothing vegetable laxative.

No griping is the "keynote" of these little sugar-coated, olive-colored tablets. They cause the bowels and liver to act normally. They never force them to unnatural action.

If you have a "dark brown mouth" now and then—a bad breath—a dull, tired feeling—sick headache—torpid liver and are constipated, you'll find quick, sure and only pleasant results from one or two little Dr. Edwards' Olive Tablets at bedtime.

Thousands take one or two every night just to keep right. Try them. 10c and 25c per box. All druggists.

The Olive Tablet Co., Columbus, O.

NEW MEMORANDUM ON ARMED SHIPS 'POSSIBLE'

State Department Guarded on Prospect; Vessels With Guns Are Not Necessarily War Craft.

WASHINGTON, Jan. 29.—A new memorandum to clear the armed ship issue, both for belligerent Governments and for American port officers, "possibly" may be issued, it was said at the State Department today, but care was taken not to indicate such a document was in preparation. In a guarded discussion of the delicate subject, officials said arming of vessels fore as well as aft does not necessarily convert them into war craft. The United States is interested, it is said, not so much in the kind of armament as in its purposes.

Knowledge of Great Britain's intention to arm merchantmen fore and aft was disclaimed by officials, who said no inquiry in that direction had been made. Denial also was made that the department has been told British vessels armed in that way would enter American ports via Halifax, where the forward gun would be removed and the vessel then become defensively armed.

The State Department regards the recognition of the right to arm fore as well as aft, if accorded, as entirely in agreement with the memorandum of March 25, which, it was stated, still stands in all its principles. Under that memorandum the nature of the armament, whether offensive or defensive, is made to rest entirely on presumption of intention. This presumption, it is admitted, may be decidedly changed by the increasing need of defense against German submarines through the adoption by the latter of the use of gunfire, as well as torpedoes.

Civil War Engineer Dies.

BLOOMINGTON, Ill., Jan. 29.—William Lenning, who ran the famous engine known as "the pioneer" in Tennessee during the Civil War, died at his home here yesterday at the age of 82. The engine now stands in the station at Chattanooga, Tenn.

A DAGGER IN THE BACK

That's the woman's dread when she gets up in the morning to start the day's work. "Oh! how my back aches." GOLD MEDAL Haarlem Oil Capsules taken today eases the backache of tomorrow—taken every day ends the backache for all time. Don't delay. What's the use of suffering? Begin taking GOLD MEDAL Haarlem Oil Capsules today and be relieved tomorrow. Take three or four every day and be permanently free from wrenching, distressing back pain. But be sure to get GOLD MEDAL. Since 1696 GOLD MEDAL Haarlem Oil has been the National Remedy of Holland, the Government of the Netherlands having granted a special charter authorizing its preparation and sale. The housewife of Holland would almost as soon be without bread as she would without her "Real Dutch Drops," as she quaintly calls GOLD MEDAL Haarlem Oil Capsules. This is the one reason why you will find the women and children of Holland so sturdy and robust. GOLD MEDAL are the pure, original Haarlem Oil Capsules imported direct from the laboratories in Haarlem, Holland. But be sure to get GOLD MEDAL. Look for the name on every box. Sold by reliable druggists in sealed packages at 25c, 50c and $1.00. Money refunded if they do not help you. Accept only the GOLD MEDAL. All others are imitations.—ADVERTISEMENT.

BELL-ANS

Absolutely Removes Indigestion. One package proves it. 25c at all druggists.

PRESIDENT WILSON TOO PATIENT, STONE SAYS OF MEXICO

Senator Thinks a "Little Thrashing Now and Then" Might Help Neighbors.

FAVORS CHANGE IN POLICY

Says Congress Could Dclare War Without Executive's Consent, but Would Not Do It.

Senator Stone, chairman of the Senate Foreign Relations Committee, when in St. Louis this morning on his way to Jefferson City, said to reporters that President Wilson had been too patient with Mexico. He added that "it might be a good plan to give Mexico a little thrashing now and then," but that he did not favor a declaration of war against Mexico now.

He said he wished the President would change his policy regarding Mexico, but that he did not expect to see such a change at present. Eventually, Stone predicted, drastic dealing with Mexico will be necessary.

"Congress might declare war without the President's sanction," he remarked, "but Congress would not do so."

Stone spoke of the President's address, regarding a world peace league, as a history-making act.

He went to Jefferson City, he said, to perfect a permanent political organization, which it is proposed to keeu up from year to year, for the financing of state and national campaigns. He is also endeavoring to raise funds to pay the state's share of the national campaign fund deficit from the last election.

JEFFERSON CITY, Jan. 29.—United States Senator William J. Stone arrived in Jefferson City this afternoon for a conference with Chairman Cowgill of the Democratic State Committee regarding ways of raising money to aid the Democratic National Committee in meeting the campaign deficit. The National Committee expects $20,000 from Missouri.

PISTOL BORROWED TO SHOOT BURGLAR FAILS

Marauder Escapes After Man, Awakened by Noise, Obtains Weapon Next Door.

William F. Lorenzen, residing on the second floor at 1420 Cass avenue, heard a noise at 12:45 o'clock this morning in the room adjoining the one in which he and his wife were sleeping, and saw the rays of a burglar's flashlight.

He cautioned his wife not to make a noise, and then gave the same warning to his brother-in-law, Clarence Jackson, in another room.

Lorenzen slipped out of the house and went to the home of John Jordan, 1418 Cass avenue, where he borrowed a revolver.

When Lorenzen got back home the burglar had ransacked the house and was on the back porch. Lorenzen snapped the trigger of the pistol several times, but the weapon failed to shoot. The burglar fled over the back-yard fence.

REPORTS PETROGRAD FAMINE

Poor Railroad Facilities Causes Shortage of Food There and in Moscow.

LONDON, Jan. 29.—Russia is experiencing famine in the midst of plenty, according to an undated article in the Times from a correspondent in that country. The article refers chiefly but not exclusively to Petrograd and Moscow. The writer believes that there is enough food in Russia to supply the entire population for two years, but owing to the inadequacy of the railroads, the lack of organization and coordination in distribution the people in some districts find it difficult and even impossible to get supplies.

The people of Petrograd have to stand in line for many hours to obtain meat, bread, milk, sugar and vegetables. The thermometer in the capital is sometimes 20 below zero.

NEUTRAL NATIONS TO CONFER

LONDON, Jan. 29.—Confirming the report that the Dutch Minister at Stockholm had been directed to participate in a conference of neutral nations, the Danish newspaper Politiken is quoted by the correspondent at Copenhagen of the Exchange Telegraph Co. as saying that Sweden's invitation to Holland to participate was the outcome of a meeting held in Christiania, Norway, last autumn.

It is intended to discuss at the coming conference, the correspondent adds, the interests of the neutrals during the war as well as the attitude of neutrals during peace negotiations. The date for holding the conference has not been fixed.

San Diego to Australia by Radio.

SAN DIEGO, Cal., Jan. 29.—The new naval radio station at Chollas Heights near here, which was formally opened Friday, gave a demonstration of its power yesterday when the operators on duty talked with the Arlington, Va., station; Darien, Panama; Nome Alaska, and Honolulu, overheard French operators at work on the island of Papeete, South Pacific, and exchanged the time of day with operators at a radio station near Melbourne, Australia, more than 7000 miles away.

Promotes German-American Relations.

LONDON, Jan. 29.—An Amsterdam dispatch to Reuter's says a new journalistic enterprise recently has been founded in Berlin called "American correspondence for reliable reporting." It is an attempt to promote "a better understanding between the central Powers of Europe and North America. Newspapers will be supplied with contributions dealing with important subjects.

PROVISIONAL PRESIDENT IS IN CONTROL IN COSTA RICA

War Minister Acts After Gonzales, Accused of Trying for Another Term, Is Deposed.

SAN JOSE, Costa Rica, Jan. 29.—The President of Costa Rica, Alfredo Gonzales, was deposed from office by the military forces of the capital, supported by a great number of citizens, Saturday. The Minister of War, Federico Tinoco, is acting as provisional chief executive. President Gonzales took refuge in the American legation.

The Tinoco Government will call a convention of the delegates to be elected by the people to meet April 1 to elect a President.

Gonzales' deposition, leaders say, is due to his effort to retain his official position for another term.

Gonzales was chosen President of Costa Rica by Congress in May, 1916.

MASKED ROBBER HOLDS UP MAN, BUT RETURNS ROSARY

Another Pedestrian Forced to Give Up His Overcoat, Hat and a Scarfpin.

Edward Gormley, 4215 West Pine boulevard, was held up last night by a masked robber on Cabanne walk, between Clemens and Von Versen avenues, and robbed of $3.30, a knife and a rosary. The knife and rosary were returned to him.

Three men held up William Boll, 3943 Louisiana avenue at Third and Pine streets and took his overcoat and hat, a scarfpin and $1.50.

Joseph Ferrante, 1015 Franklin avenue was robbed of $3.50 by two negroes at Tenth street and Franklin avenue.

Ernest Steinbach, 165 St. George street, was robbed of $65 by pickpockets while in a theater crowd at Sixth and Market streets.

RUSSIAN PRIEST WOUNDED MINISTERING TO SOLDIERS

Chaplain Went Through First Line Trenches Blessing the Troops.

PETROGRAD, Jan. 29.—The official statement on war operations issued yesterday records the following incident:

"On Jan. 19, in the region of Labuzy, on the River Shara, southeast of Baranovichi, the chaplain of one of our divisions, with a cross and holy water, made a tour of our front line trenches blessing the troops. Although under artillery and trench mortar fire of the enemy, the brave priest did not hesitate in his ministration and both he and another priest, a private, accompanying him, were mortally wounded, the latter dying an hour later."

"DRYS" TO AID MAYOR GILL

Seattle Official Says He Was "Jobbed" by Bootleggers.

SEATTLE, Wash., Jan. 29.—Leaders of the prohibition movement here said today that in all probability their organization would offer financial aid for the defense of Hiram C. Gill, Mayor of Seattle, who, with Chief of Police Charles Peckingham, four city detectives and Robert Hodge, former Sheriff of King County, was indicted Saturday by the Federal grand jury on charges of conspiring to violate the interstate commerce law by bringing liquor into the State. Gill announced that he and Beckingham would interpose no technical objections to the indictments and that they would demand speedy trials.

The Mayor declared that the indictment was a "fake."

"The charges," he said, "are plain jobbery at the hands of discredited bootleggers I prosecuted with all the vigor I could muster."

Freight Handler Kills Himself.

Christopher Braun, 50 years old, a freight handler, of 2707 South Twelfth street, shot himself to death at his home last night. His wife, Mrs. Mary Braun, told the police that he had been in ill health for several weeks.

JOFFRE A MARSHAL WITHOUT A COMMAND

He Is Said to Be Preparing to Take Barge Trip on River Seine.

PARIS, Jan. 29.—The elevation of Gen. Joffre to the rank of Marshal of France appears to have eliminated him entirely from any effective connection with the army. The general public is slow to comprehend the situation, but discreet references in the press leave little doubt as to the fact.

Prior to the decree that named Joffre technical councillor to the War Council he was the commander-in-chief of all the French armies. The two decrees that were issued simultaneously with that which raised him to the rank of Marshal annulled the decree that made him councillor to the War Council. In the meantime other decrees named Gen. Nivelle commander-in-chief of the French armies operating in France and Gen. Sarrail commander-in-chief of the Saloniki expedition.

Another decree made Generals Nivelle and Sarrail responsible directly to the Minister of War. Consequently Joffre is Marshal without a command and without any other function excepting that of member of the Superior War Council that has not met as such since the beginning of the war.

It is held also that Joffre ceased to be a member of the Superior War Council the moment he was placed in command of the French armies in the field in face of the enemy.

The new Marshal, the first to have been named under the third republic, is, according to some papers, already enjoying a rest in his native town of Rivesalte in the Basses Pyrenees. Others insist that he is still at his home in Paris. The Petit Parisien says that he has already in readiness the barge with which, according to his declaration to the American newspaper correspondents, he longed to make a voyage by river and canal through France.

"Joffre's barge," says the Petit Parisien, "is moored on the left bank of the Seine in a solitary spot near Bougival, where it has remained since the first days of the war. Nothing distinguishes it in outward appearance from other river barges.

"The interior, however, is most comfortably fitted up with study, reception room, library, salon and smoking room. No name is seen anywhere on the barge but the inhabitants of the locality who talk of it already as the 'Marshal's barge' declare that it is to be named 'The Swan.'"

DRIVE AWAY HEADACHE

Rub Musterole on Forehead and Temples

A headache remedy without the dangers of "headache medicine." Relieves headache and that miserable feeling from colds or congestion. And it acts at once! Musterole is a clean, white ointment, made with oil of mustard. Better than a mustard plaster and does not blister. Used only externally, and in no way can affect stomach and heart, as some internal medicines do.

Excellent for sore throat, bronchitis, croup, stiff neck, asthma, neuralgia, congestion, pleurisy, rheumatism, lumbago, all pains and aches of the back or joints, sprains, sore muscles, bruises, chilblains, frosted feet, colds of the chest (it often prevents pneumonia).

MUSTEROLE WILL NOT BLISTER

—ADV.

You have decided to spend the winter in sunny California

Very good!

Perhaps you are undecided as to the best way to go.

Here are a few Santa Fe reasons:

Grand Canyon of Arizona (to see)

Fred Harvey meals (to eat)

California Limited or the Santa Fe de-Luxe (to travel on)

"Santa Fe all the way" (uniform service)

Four daily California trains, including California Limited; also Santa Fe de-Luxe, weekly in winter

En route visit the Grand Canyon of Arizona and Castle Hot Springs

Hawaii afterwards. Fred Harvey meals

Any line to Kansas City; thence Santa Fe

Geo. C. Chambers, Gen. Agt., 209 N. 7th St., St. Louis, Mo. Phone, Bell Main 180; Kinloch Central 5675.

Bayer-Tablets of Aspirin

To guard against counterfeits and substitutes of Aspirin, remember that every package and tablet *of the genuine* bears

"The Bayer Cross" BAYER "Your Guarantee of Purity"

The trade-mark "Aspirin" (Reg. U. S. Pat. Off.) is a guarantee that the monoaceticacidester of salicylicacid in these tablets is of the reliable Bayer manufacture.

Try this easy way to clear your skin with Resinol Soap

Bathe your face for several minutes with Resinol Soap and warm water, working the creamy lather into the skin gently with the finger-tips. Then wash off with more Resinol Soap and warm water, finishing with a dash of clear cold water to close the pores.

Do this once or twice a day, and you will be astonished how quickly the healing, antiseptic Resinol medication soothes and cleanses the pores, lessens the tendency to pimples, and leaves the complexion clear, fresh and velvety. If the skin is in bad condition through neglect or an unwise use of cosmetics, apply a little Resinol Ointment* and let it remain on ten minutes before the final washing with Resinol Soap.

Resinol Soap contains no harsh, injurious alkali, and is not artificially colored, its rich brown being entirely due to the Resinol balsams in it. Sold by all druggists and dealers in toilet goods.

**Physicians have prescribed Resinol Ointment for over twenty years in the treatment of skin and scalp affections.*

AMUSEMENTS. AMUSEMENTS.

WASLAV NIJINSKY DIAGHILEFF BALLET RUSSE With Lokopova, Bolm, Revalles, Gavriloy and Other Favorites, Presenting TILL EULENSPIEGEL, CLEOPATRE, PRINCE IGOR AND LA PRINCESS ENCHANTEE. Pierre Monteux, Conductor. Orchestra of Sixty. SEATS NOW—VANDERVOORT'S AND FAMOUS-BARR. COMING WITH ODEON TUES. NIGHT, JAN. 30. Baldwin Piano Used.

SHUBERT GARRICK TWICE DAILY 2:15—8:15. MATS., 25c, 50c and 75c. Nights, 25c, 50c, 75c and $1. SECOND BIG WEEK. William Fox Presents A DAUGHTER OF THE GODS with Annette KELLERMANN. NEW YORK'S BIG SUCCESS

GRAND Opera House Vaudeville 10-20c. Vaudeville's Biggest and Best Musical Revue VANITY FAIR—1917 With Jack Trainor and Olga De Baugh. 25 PEOPLE—SEVEN SCENES. Roy Snow—Love & Wilbur—Elinore Sherman—Kay & Belle—Pictures. Show Never Stops—11 a. m. to 11 p. m.

AMERICAN TONIGHT 10c-25c-35c-50c. MATS. TUES., THURS., SAT., 10c-25c. The Truth About BIRTH CONTROL The Naked Truth. The Question of the Hour! On Every Woman's Mind! HER UNBORN CHILD. A Big Play by Howard McKent Barnes. All Matinees Reserved for Ladies Only. Everyone Over Eighteen Admitted. Next Sun. Mat.—IN OLD KENTUCKY.

Columbia Orpheum Vaudeville 2:15—Twice Daily—8:15. ANDREW TOMBES and Co. of 25 IN The Bride Shop. Allan Dinehart in "The Meanest Man in the World." Diamond & Brennan—Four Holloways Mullen & Coogan—Sherman & Uttry Medlin, Watts & Townes—Alice Doll & Co. Orpheum Weekly, eves. 10-75c; mats. 10-50c.

PLAYERS GRAND and OLIVE. NOW SECOND BIG WEEK "IT PAYS TO ADVERTISE." COMING FEBRUARY 4 "A DRY TOWN" An Amusing Presentation of the Vital Topic of the Day. By LEWIS B. ELY. Seats at Famous-Barr, Grand-Leader Matinees, Thursday, Saturday, Sunday.

JEFFERSON $1 Mats. Wed. Nights and Sat. Mat., 25c to $1.50. Henry Miller Presents Daddy Long Legs. Jean Webster's Charming Comedy. Sunday Next—Seats Thurs. A. H. Woods Presents The Dolly Sisters in "HIS BRIDAL NIGHT." Direct From N. Y. and Chicago Triumphs. $1 Mat. Wed. Nights and Sat. Mat. 25c to $1.50.

STANDARD REAL BURLESQUE. MATINEE DAILY. U. S. BEAUTIES. Next—GIRLS FROM THE FOLLIES.

GAYETY High-Class Burlesque. LADIES' MATINEES, 10c. $1,000,000 DOLLS. Next Week—Globe Trotters.

PHOTO PLAY THEATERS PHOTO PLAY THEATERS

TEMPLE OF CINEMA DRAMATIC ART **NEW GRAND CENTRAL** GRAND AND LUCAS AVS.

All America's Sweetheart **MARY PICKFORD** In "The Pride of the Clan"

Daily Mats., 2:30. All Seats 15c. Nights, 7 and 9, Main Floor, 25c; Balcony, 15c

HUMFELD'S CONCERT ORCHESTRA

Mrs. Vernon Castle in "Patria." **KINGS** MAT. TODAY AT 2. Every Eve. 6:30 to 11. DOUGLAS FAIRBANKS in "THE AMERICANO." DOROTHY DALTON in "CHICKEN CASEY." AL ST. JOHN in "A GRAB BAG BRIDE." "HEART STRATEGY."

10c 20c **Shenandoah** MAT. TODAY AT 2. Every Eve., 6:30 to 11. GRAND AND SHENANDOAH. BESSIE LOVE in "NINA THE FLOWER GIRL." WILLIAM DESMOND in "THE ICED BULLET." "Honest Thieves"—"A Noble Fraud." MRS. VERNON CASTLE in "PATRIA."

NEW LAFAYETTE THEATER, 1641-43 S. Jefferson—Today, the great American stage star, Tyrone Power, in "Where Are My Children," a powerful, dignified and startling photo drama of modern times, indorsed by press, public and clergy, and pronounced humanity's most powerful weapon against the premeditated destruction of the unborn. Comedy and special music, Leader D. Orman. Admission 15c. Matinee 2 P. M. No children.

CENTRAL SIXTH AND MARKET STS. The Sensational and Fascinating Love Drama "ONE-DAY" The Sequel to Elinor Glyn's Famous Story THREE WEEKS. All Seats 15c. Continuous 10 a. m. to 11 p. m.

Need money? The Money Wanted columns in the want pages suggest how to find the ...

MANY HURT, NONE DANGEROUSLY, IN AUTO ACCIDENTS

Mayor's Son Goes to Rescue of One Party Which Was Struck by a Car.

2 CARS LOSE THEIR WAY

Woman on Way Home From Hospital Injured and Sent Back; Fog Causes Confusion.

A number of men and women were injured, none dangerously, early yesterday morning and last night in automobile accidents in various parts of the city. Most of the accidents were attributed to the dense fog.

Frank Bair, his wife and daughter, Tamma, of 3412 Connecticut street, and Miss Josephine Kellar, a McKinley High School student of 3551 Arsenal street, were thrown from a service car operated by Richard Kalb of 1066A Hodiamont avenue, at Broadway and Bates street, when it was struck by a Broadway car about 4:40 a. m. The party was returning from a ball at the Century Boat Club.

Mayor's Son to Rescue.

Clarence Kiel, son of the Mayor, and Edward Velders of 1501 Menard street saw the accident and took Mrs. Bair and the girls to the Alexian Brothers' Hospital in Kiel's machine. Mrs. Bair suffered fractures of two ribs, and Miss Kellar has concussion of the brain. Bair, his daughter and the chauffeur were cut and bruised.

Miss Marie Meyers, 18 years old, of 1817 Chambers street, and A. Milington of 2936A Cass avenue, were knocked down by an automobile driven by A. H. Given about 1:20 a. m., when crossing Page at Grand avenue. The automobile passed over Millington. Givan was arrested and later released on bond.

A Hodiamont car at Euclid avenue struck an auto owned by John W. Stroer of Florissant, Mo., about 2:35 p. m., in which Mrs. Minnie Rimelin of Florissant was being taken home from the Lutheran Hospital. In the machine with her were her husband, Joseph Rimelin, and William F. Meier. Mrs. Rimelin suffered a severe shock and was returned to the hospital. The others in the party were cut and bruised.

Trained Nurse Knocked Down.

Miss Myrtle Bruyerer, 24 years old, of Bonne Terre, Mo., a trained nurse, was struck and knocked down by an automobile owned by Charles Brown of 5361 Easton avenue, at Jefferson and St. Louis avenues, about 11:45 p. m. Her back, right hip and left leg were injured. Brown took her to the home of friends at 1305 Dolman street, then was arrested and released on bond.

Miss Anna Wehre of 5300 Maple avenue was injured when she was thrown from an auto driven by F. W. Stalle of 221 Collinsville avenue, East St. Louis, with whom she was riding, when the car struck a trolley pole at Union boulevard and Maple avenue about midnight. Stalle also was hurt.

Emil Tierman, 22 years old, of 4505 McKinley avenue, was cut on the face when he was knocked down at Locust street and Leonard avenue about midnight by the automobile owned by Edward Miller of 2228 South Eighteenth street.

Edward E. Martineau of 5229 Louisiana avenue reported to the police that his machine, carrying two women and a man as passengers, was struck about 4:30 a. m. by an automobile in which four men were riding at Easton and Walton avenues. The car which hit Martineau's did not stop, he said. His passengers were not injured.

Two Are Thrown From Auto.

Fred Harris of 4000 Flora boulevard and Walter Goez of Webster Groves were thrown from Harris' machine on the Clayton road in Forest Park when the car collided with a telephone pole near the Mounted District Police Station. Neither was hurt.

J. H. Brookmire of 4970 Berlin avenue, lost in the fog when driving through Forest Park, steered his car off the Government Drive near the McKinley Bridge into Pagoda Lake, about 11:30 p. m. He waded to shore.

William Held, driving through the park about 3 a. m., ran off the Grand Drive near the city stables and his machine crashed into a tree. He was not injured, but his machine was damaged about $200.

WOMAN WHO PASSES BAD COIN ELUDES PURSUING POLICEMEN

Several Shots Fired in Chase of Her and Man Companion Near Beaumont and Morgan Street.

Policemen fired several shots Saturday night in the pursuit of a man and woman in the neighborhood of Beaumont and Morgan streets when they ran after the woman had passed a counterfeit half dollar on William A. Nathanson, a grocer at 2300 Morgan street.

The United States secret service bureau issued a warning Saturday that bogus half dollars were being circulated. The woman purchased a package of cigarettes from Nathanson and after she left the store he discovered that the coin she had given him was spurious. He followed her to the street and saw her join a man. The two fled when Nathanson called for policemen.

Three patrolmen who saw them running south on Beaumont street fired several shots in an effort to stop them. They ran into a hallway east of Beaumont, doubled back to Morgan street and then ran east to Jefferson avenue, where they disappeared.

Congressman and Wife Hurt.

WASHINGTON, Jan. 29.—Representative Ashbrook of Ohio and Mrs. Ashbrook were badly bruised yesterday by being thrown from an automobile when returning to the train from Monticello, the home of Thomas Jefferson.

French Soldiers on Leave Saluting Statue of Liberty on Arrival in New York Harbor

THE soldiers shown in this photograph are French-Canadians and they have been relieved from the trenches for 21 days for brief visits at their homes in various parts of Canada. They arrived in New York Thursday and all of them joined in a salute to the Statue of Liberty as the steamer La Touraine entered New York harbor.

4674 COMMERCIAL VEHICLES USED FREE BRIDGE LAST WEEK

Trucks Belonging to 67 Different Firms Counted on Structure Saturday Forenoon.

Director of Streets and Sewers Talbert reports that in six days ending Saturday 4674 commercial vehicles went to and from East St. Louis on the free bridge. Including passenger automobiles, the total of vehicles using the bridge in the six days was 10,938. The count was only for the hours between 7:30 a. m. and 6 p. m.

Automobile trucks traveling in both directions numbered 2066. Of these, 759 were light cars and 1307 were heavy trucks. A total of 1101 were counted going east and 965 going west. Wagons and trucks of 67 different firms used the bridge during Saturday foreroon alone.

To Lecture on Stevenson.

At the Academy of the Sacred Heart, Maryville, tomorrow evening, Miss Katherine A. Hennessy of Albany, N. Y., will lecture on Robert Louis Stevenson.

TONIC FOR GROWING GIRLS

Most growing girls need a tonic, especially during the years when they are springing up most rapidly and when their appetites are most fickle.

A diet of tea and candy will ruin any girls' chances of future happiness. A plentiful and scientifically correct diet might meet all requirements, but this is next to impossible. Hence the need for a tonic. Almost every doctor's daughter is given a tonic during her period of rapid growth but because your daughter does not actually break down you do not call a doctor and she gets thin and pale, fidgets so that she cannot sit still on a chair, eats the wrong things, eats too fast, gets too little out-of-door excerise and perhaps faces St. Vitus' Dance, or a nervous breakdown.

A great responsibility rests on parents and Dr. Williams' Pink Pills are the best and most convenient tonic to aid them in bringing their daughters to healthy and happy womanhood. They supply needed elements to the blood, and enable it to meet the unusual demands upon it and help to lay a foundation for future health.

The price of Dr. Williams' Pink Pills is fifty cents per box. Your own druggist sells them, or they will be sent on receipt of price by the Dr. Williams' Medicine Co., Schenectady, N. Y.—ADV.

OUR SPLENDID VINOL

Quickly Stopped Mr. Clark's Hang-on Cough.

We have seen right here in St. Louis such wonderful results from the use of Vinol in such cases, that we agree to return the money to anyone who tries it and does not get the same result Mr. Clark did. He says:—

"I used Vinol for a chronic cough and hard cold which it seemed impossible to get rid of. At nights I would cough violently so I couldn't sleep. I learned about Vinol through a friend who had used it at the house where I am living and the result of its use in my case was that the hard cold was soon well and the chronic cough disappeared in very short order." F. J. Clark, 9 Pearl St., Amsterdam, N. Y.

It's the beef and cod liver peptones, iron and manganese peptonates and glycerophosphates contained in Vinol that makes it such a successful remedy for chronic coughs, cold and bronchitis. Try it on our guarantee.

Chester Kent & Co., Chemists. Vinol is sold in St. Louis by the Wolff-Wilson Drug Co., and by all other stores in St. Louis that display the Vinol agency sign. Also at the leading drug stores in all Missouri towns.

Saxol Salve
REMOVES SKIN AFFECTIONS
One package proves it. Sold and guaranteed by above Vinol druggists. —ADV.

DEAD IN WRECK TOTAL THREE

More Than 20 Hurt When Engine Hit Passenger Train Near Memphis.

MEMPHIS, Tenn., Jan. 29.—Three passengers were killed and more than 20 persons were injured, two probably fatally, when a St. Louis-Southwestern locomotive collided with the rear car of a Rock Island passenger train late Saturday night in a fog, at Mounds, Ark., near this city.

Persons aboard the wrecked train said the engine, running as an "extra," struck the passenger train when it was standing at Mounds, a flag station, and caused the rear coach to telescope the car ahead.

U. S. Army Captain Dies.

ALBANY, Ore., Jan. 29.—Capt. Clifton M. Butler, Seventeenth Infantry, died yesterday at Douglas, Ariz. He was a native of Oregon, and was graduated from West Point in 1899.

THE DAY IN CONGRESS.

SENATE.

WASHINGTON, Jan. 29.

Met at noon.

Resumed debate on Indian appropriation bill.

Philadelphia officials urged retention of pneumatic mail tube service before Postoffice Committee.

HOUSE.

Met at noon.

Debated fortifications appropriation bill.

Ways and Means Committee reported the new revenue bill embodying tax on excess profits, increased inheritance tax and a bond issue.

Military and Naval Committees continuing framing annual preparedness supply bills.

Good canvassers and solicitors are behind the growth of many large houses. Capable men can be found through the Post-Dispatch Want Columns.

California

Get There Quicker!

Less time going gives you more time there. Leave St. Louis 9:00 a. m.—San Francisco same hour third morning, Los Angeles early afternoon. The fastest train (no extra fare) is via

Wabash Union Pacific

Get Details at Wabash, 309 N. Broadway, or at Union Pacific, 308 N. Broadway.

RUSSIAN CAPTAIN SUED BY HIS AMERICAN BRIDE

Former Mrs. Mae Wheeler of St. Louis Charges She Was Cruelly Treated Following Elopement.

NEW YORK, Jan. 29.—When Capt. Serge Ruperti of the Russian army and Mrs. Mae Wheeler, who is said to have just come from St. Louis, eloped to Hoboken May 13 last, and were married by a Justice of the Peace, their many friends in this city hailed with joy the result of a delightful romance.

The Captain was young, handsome and charming, and pretty, well-gowned Mrs. Wheeler simply radiated American vivaciousness. He had come to New York as a member of the Russian commission to purchase supplies for the Czar's armies, and soon was presented to Mrs. Wheeler. His courtship was brief but ardent, and the elopement added to the picturesqueness of the affair.

But it develops that their matrimonial happiness was rather brief, too. After a complaint of cruel treatment had been filed by young Mrs. Ruperti, Justice Cohalan issued an order Saturday that the Captain should show cause Jan. 31 why he should not grant his wife a separation and pay her $600 a month alimony, plus counsel fees. Mrs. Ruperti's affidavit states that her husband has an income of at least $18,000 a year.

For the summer the Rupertis engaged a residence at Great Neck, L. I., for which they paid $1000. The Captain bought his bride an automobile costing $1850. They dined mostly at the Ritz-Carlton, Sherry's, the Biltmore and similar places. She was allowed $40 a week for pin-money and twice received $1000 for clothing. But, his wife declares, they had not been long settled at Great Neck when the Captain beat her.

They took a winter residence at 12 Fifth avenue, across from the Hotel Brevort. There, on Dec. 1, according to Mrs. Ruperti's affidavit, her husband struck her in the face with a deck of playing cards. On Dec. 10, she alleges, he struck her and threw her to the floor. On New Year's eve, the affidavit says, after a beating he put her out of the apartment. An affidavit by Hatty Peters, Mrs. Ruperti's maid, corroborates her story.

U-202 BETRAYED BY NET CLINGING TO ITS STERN, YET ESCAPES DESTROYER

Capt. Spiegel Tells of Thrilling Night Chase—Accuses British of Using Red Cross to Mask a Transport.

The Post-Dispatch today prints the seventh instalment of Baron von und zu Peckelsheim's narrative of a hunting voyage by a German war submarine.

By Baron Spiegel von und zu Peckelsheim.
(Captain-Lieutenant, Commander of the U-202).

There was no doubt that the French destroyer had discovered us and that we were being pursued. Soon the Frenchman would call for aid and we would have all the bloodhounds of the sea on our scent. By this time our storage batteries had begun to be exhausted, and the water was 100 meters deep, so that it was impossible for us to lie on the bottom.

"Nice prospects," I thought. To the mate and crew in the "central," however, I called loudly:

"We have gotten rid of him at last."

I wanted to relieve the tension on the men's nerves.

I counted on the darkness, which must come soon. We would be very economical of power, so that it would take us to the point which I had selected, after carefully studying the chart. We kept to the same course for half an hour. Then, when the darkness must have settled down, I turned off at an angle of 90 degrees and headed straight for the coast. There I knew the depth would permit us to rest on the bottom and wait until the enemy had given up the hunt. This must be, I thought, toward morning, especially if the storm coming up from the southwest increased in violence. The searching of the water with nets then would become very difficult.

The point that I had selected for our resting place was far from comfortable. It was marked on the chart, not with the reassuring "Sd," which indicated a sand bottom, but with the dreaded "St," which meant a stony bottom. But we had no choice. We did not rise again, since we knew it was dark over the sea, but continued slowly at a considerable depth without incident toward our goal.

About midnight, according to my calculations, we would be able to get on the bottom. And the storage batteries had to last up to that time. Engineer Krueger figured and came to the conclusion that they would not last.

Enemy No Longer Heard.

Even up to 10 o'clock we had heard the destroyer's propellers over us. Thereafter all became quiet on the surface and we felt that it had lost the scent. It again became bearable in the U-boat at 12 o'clock, we had not touched bottom. What would happen if the computation of our location was wrong? This could easily have occurred, because of the strong current and our slow speed.

Half-past 12! Still no bottom! Krueger turned out one electric light after another to save power. For the same reason the electric heating apparatus had been cut off for a long time and we were freezing.

At 5 minutes to 1 we felt a slight scraping. We stopped the motors and then we reversed them to decrease our speed. A slight jolt! We filled the ballast tanks and were lying on the bottom.

We could now wait for morning at our ease, we thought. But we were disappointed. We were lying on a rock. The tide turned about 2 'oclock and a southwest wind swept the sea fiercely. There was no chance of gentle resting, as on the soft sand of the North Sea, but, instead, it was a banging and wracking from one rock to another. It was a wonder the boat could stand it at all.

Sometimes it sounded as if large stones were rolling on deck, and again our boat with a jolt would fall three or four meters deeper.

At last, toward 4 o'cock, we gave it up. At some of the joints in the ship there were small leaks. We, therefore, left the bottom and went to the surface.

I opened the conning tower hatch and let the fresh air rush against me. The storm continued in its fury, and it was not long before we in the tower were soaking wet. To our satisfaction, however, the water was much warmer than in the North Sea.

We noticed that the last hours had brought us much closer to our object. It was the Gulf Stream that was flowing by us.

At a great distance astern, the lights

Continued on Next Page.

CASTORIA
For Infants and Children
In Use For Over 30 Years
Always bears the Signature of Chas. H. Fletcher

LEARN TIRE REPAIRING
LEARN to vulcanize and repair tires; not a clean-cuff job, but a valuable trade that pays big. We teach you all about rubber compounds, fabrics, building and curing. We teach you all the repair shop wrinkles and short-cuts. We make a tire doctor of you. You learn by practical work what to do for punctures, blow-outs, rim-cuts and every ill that attacks a tire. Cost is small. *Call or write for particulars of this money-making trade.*
COLVIN AUTOMOBILE INSTITUTE
2811 Locust St. St. Louis, Mo.

SANITOL TOOTH POWDER OR PASTE
Keeps the Teeth White and Healthy

Nugent's Blue Birds
EVERY TUESDAY

"Blue Bird" prices point the way to very gratifying savings—always. Tomorrow, the final "Blue Bird" day of January, brings out the usual number of extraordinary buying chances. There's something in this listing to interest EVERYONE.

Blue Bird No. 36,456—Tuesday Only.
25c Madras, 20c
32-in. Madras Shirting, white grounds with colored stripes.

Blue Bird No. 36,457—Tuesday Only.
17c Percale, 12c
36-in. Percale, white and colored grounds, neat stripes and figures.

Blue Bird No. 36,458—Tuesday Only.
59c Crepe de Chine, 50c
36-inch Half Silk Crepe de Chine, plain colors.

Blue Bird No. 36,459—Tuesday Only.
15c Gingham, 12c
27-inch Dress Gingham, neat plaids or stripes.

Blue Bird No. 36,460—Tuesday Only.
29c Kindergarten, 21c
30-inch Kindergarten Cloth, stripes or plain colors.

Blue Bird No. 36,461—Tuesday Only.
75c Shantung, 55c
36-inch half silk Shantung, plain colors.

Blue Bird No. 36,462—Tuesday Only.
$3.00 Serge, $2.30
54-inch French Serge, double warp, medium weight, close twill

Blue Bird No. 36,463—Tuesday Only.
$3.00 Broadcloth, $2.25
54-inch Chiffon Broadcloth, twill back, light weight, satin finish.

Blue Bird No. 36,464—Tuesday Only.
$2.00 Satins, $1.60
36-inch Satins, all colors, good quality.

Blue Bird No. 36,465—Tuesday Only.
$2 Crepe de Chines, $1.65
40-inch Crepe de Chines, light or dark colors.

Blue Bird No. 36,466—Tuesday Only.
$2.00 Silks, $1.60
40-inch pure dye Black Taffetas or 36-inch Satins.

Blue Bird No. 36,467—Tuesday Only.
$1.00 Baskets, 75c
Glass Flower Baskets, cut in handsome floral designs.

Blue Bird No. 36,468—Tuesday Only.
$1.25 Glass, 90c
Hand-painted Sugars and Creamers; rose designs with gold line.

Blue Bird No. 36,469—Tuesday Only.
50c Teapots, 35c
English Earthen Teapots; allover decorated; 3 sizes.

Blue Bird No. 36,470—Tuesday Only.
25c Jars, 20c
Glass, syrup or molasses Jars; patent top.

Blue Bird No. 36,471—Tuesday Only.
$5.00 Washers, $4.10
Tiny Maid Clothes Washers; easy to operate.

Blue Bird No. 36,472—Tuesday Only.
$1.00 Baskets, 75c
Rattan Waste Baskets; gold finish, composition decoration.

Blue Bird No. 36,473—Tuesday Only.
$1.75 Kettles, $1.40
Aluminum Windsor Kettles, with cover; 4-qt. size; guaranteed.

Blue Bird No. 36,474—Tuesday Only.
$2.00 Kettles, $1.50
Aluminum Preserving Kettles; 9-qt. size; guaranteed 20 years.

Blue Bird No. 36,475—Tuesday Only.
27c Crash, 21c
17-in. Linen Crash; colored borders, fast color.

Blue Bird No. 36,476—Tuesday Only.
65c Damask, 50c
70-in. Imported Mercerized Table Damask; assorted patterns.

Blue Bird No. 36,477—Tuesday Only.
39c Towels, 30c
24x50-in. Turkish Towels; plain white, good quality.

Blue Bird No. 36,478—Tuesday Only.
$6.00 Tablecloths, $5.10
72x90-in. Pattern Cloths; double satin damask; circular designs.

Blue Bird No. 36,479—Tuesday Only.
$1.75 Damask, $1.45
72-in. double satin Damask; assortment of patterns; napkins to match.

Blue Bird No. 36,480—Tuesday Only.
25c Supporters, 20c
Velvet-Grip Hose Supporters; sew-on; rubber buttons.

Blue Bird No. 36,481—Tuesday Only.
75c Aprons, 55c
Kleinert's Gem Sanitary Aprons; will wash and iron; large size.

Blue Bird No. 36,482—Tuesday Only.
$2.50 Bottles, $1.90
Thermos Bottles, 1-pint size; corrugated nickel case.

Blue Bird No. 36,483—Tuesday Only.
65c Combs, 50c
Pyralin Ivory Dressing Combs; concave back.

Blue Bird No. 36,484—Tuesday Only.
$1.00 Necklaces, 75c
Bead Necklaces, opera length; jet, red, amber, pearl and Chinese.

Blue Bird No. 36,485—Tuesday Only.
$3.50 Hand Bags, $2.90
Women's fine leather Hand Bags; newest colors.

Blue Bird No. 36,486—Tuesday Only.
$13.00 Trunks, $10.50
Round edge Dress Trunks; fiber covered, linen lined.

Blue Bird No. 36,487—Tuesday Only.
65c Stationery, 50c
Colonial Lawn Writing Paper; gold edge; all tints.

Blue Bird No. 36,488—Tuesday Only.
$5.00 Laces, $3.90
18-inch Gold Allover Laces; attractive patterns; suitable for hats.

Blue Bird No. 36,489—Tuesday Only.
79c Net, 65c
40-inch Drag net; variety of shades.

Blue Bird No. 36,490—Tuesday Only.
$1.75 Gloves, $1.40
Women's 1-clasp Washable Cape Gloves; tan, ivory or gray.

Blue Bird No. 36,491—Tuesday Only.
59c Hose, 45c
Women's Boot Silk Hose; deep lisle tops; double lisle soles.

Blue Bird No. 36,492—Tuesday Only.
$2.00 Hose, $1.60
Women's pure Silk Hose, double soles and toes; all colors.

Blue Bird No. 36,493—Tuesday Only.
$2.50 Union Suits, $1.80
Men's; light or heavy weights; regulars or stouts.

Blue Bird No. 36,494—Tuesday Only.
$2.50 Underwear, $1.90
Men's Undershirts and Drawers; natural color, regulars and stouts.

Blue Bird No. 36,495—Tuesday Only.
$1.00 Union Suits, 75c
Women's fleece-lined Union Suits; low neck, sleeveless. All sizes.

Blue Bird No. 36,496—Tuesday Only.
$10.00 Skirts, $8.25
Women's Taffeta Skirts, navy or black, all sizes; pretty models.

Blue Bird No. 36,497—Tuesday Only.
$1.50 Blouses, $1.20
Middy Blouses; white twill, smocked in colors.

Blue Bird No. 36,498—Tuesday Only.
$4.00 Blouses, $3.10
Crepe de Chine; semi-tailored; white, flesh, Nile, maize, etc.

Blue Bird No. 36,499—Tuesday Only.
$12.50 Dresses, $10.50
Misses' Serge and Silk Dresses; various models, new colorings.

Blue Bird No. 36,500—Tuesday Only.
$6.25 Bedspreads, $4.75
Extra fine scalloped Marseilles Spreads; cut corners.

Blue Bird No. 36,501—Tuesday Only.
$7.25 Blankets, $6.50
12-4 size Blankets; fine white lamb's wool, bound.

Blue Bird No. 36,502—Tuesday Only.
$1.35 Sheets, $1.10
Fine embroidered scalloped edge Sheets; 81x90-in. size.

Blue Bird No. 36,503—Tuesday Only.
$2.00 Umbrellas, $1.55
Men's or women's; Egyptian yarn taffeta cover, silk cases.

Blue Bird No. 36,504—Tuesday Only.
$5.00 Hats, $4.10
New Ribbon Hats, made of ribbon or ribbon and straw combination.

Blue Bird No. 36,505—Tuesday Only.
$2.49 Millinery, $2.00
Combination satin and straw Hats; small and medium size.

Blue Bird No. 36,506—Tuesday Only.
39c Ribbons, 29c
6¼-inch Moire Ribbon; good quality; assortment of colors.

Blue Bird No. 36,507—Tuesday Only.
25c Handkerchiefs, 20c
Women's hand-embroidered linen Handkerchiefs.

Blue Bird No. 36,508—Tuesday Only.
19c Handkerchiefs, 15c
Men's initial Handkerchiefs; openwork block letter.

Blue Bird No. 36,509—Tuesday Only.
59c Gowns, 45c
Stamped nainsook Gowns; assorted simple designs.

Blue Bird No. 36,510—Tuesday Only.
$5.95 Sulkies, $4.65
Collapsible Sulkies, upholstered hood.

Blue Bird No. 36,511—Tuesday Only.
$29.75 Rugs, $24.50
9x12 Seamless Wiltana Wilton Velvet Rugs; allover effects.

Blue Bird No. 36,512—Tuesday Only.
95c Linoleum, 70c
Inlaid Linoleum; colors solid through to back; full rolls.

Blue Bird No. 36,513—Tuesday Only.
$39.75 Rugs, $34.00
11.3x12 Extra-large Royal Axminster Rugs; good designs.

Blue Bird No. 36,514—Tuesday Only.
$42.50 Rugs, $37.00
9x12 S. Sanford & Sons' Seamless Royal Axminster Rugs.

Blue Bird No. 36,515—Tuesday Only.
$2.50 Curtains, $1.90
2½ yards long; Marquisette or voile; edges and insertions.

Blue Bird No. 36,516—Tuesday Only.
$7.50 Curtains, $6.40
Irish Point Curtains, rich, lacy borders, plain centers.

Blue Bird No. 36,517—Tuesday Only.
$2.50 Curtains, $2.00
Imported Madras Curtains; Colonial and stain glass effects.

Blue Bird No. 36,518—Tuesday Only.
$1.00 Dresses, 75c
Children's white or colored Middy Dresses; ages to 6 years.

Blue Bird No. 36,519—Tuesday Only.
$4.75 Dresses, $4.00
Children's fancy white lingerie Dresses; 3 to 5 years.

Blue Bird No. 36,520—Tuesday Only.
$5.00 Corsets, $3.90
Madame Lyra; average figure; coutil or pink brocade.

Blue Bird No. 36,521—Tuesday Only.
$3.50 Corsets, $2.90
La Vida Corsets; average and stout figures; coutil and brocade.

Blue Bird No. 36,522—Tuesday Only.
$4.00 Chemise, $3.10
Crepe de Chine or Wash Satin Envelope Chemise.

Blue Bird No. 36,523—Tuesday Only.
$3.45 Gowns, $2.40
Philippine hand-embroidered Gowns, beautiful designs.

Blue Bird No. 36,524—Tuesday Only.
$5.00 Petticoats, $4.20
Taffeta, flounces trimmed with ruffles; black and colors.

Blue Bird No. 36,525—Tuesday Only.
$1.50 Shirts, $1.20
Men's; soft or starch cuff styles, fancy stripes.

Blue Bird No. 36,526—Tuesday Only.
$1.50 Pajamas, $1.10
Men's flannelette Pajamas; frog fasteners; pink or blue.

Blue Bird No. 36,527—Tuesday Only.
$2.50 Shirts, $2.00
Men's Flannel Shirts; gray, blue or tan; double pockets.

Blue Bird No. 36,528—Tuesday Only.
$5.00 Trousers, $4.10
Men's fancy worsteds, cheviots and serge Trousers.

Blue Bird No. 36,529—Tuesday Only.
$25.00 Suits, $20.00
Men's Alfred Benjamin Suits; newest styles and colorings.

Blue Bird No. 36,530—Tuesday Only.
$10.00 Suits, $7.90
Boys' Blue Serge Suits, guaranteed fast color; 8 to 18 years.

Blue Bird No. 36,531—Tuesday Only.
$3.50 Shoes, $3.00
Growing girls' and women's Shoes, patent or dull; cloth or kid tops.

Blue Bird No. 36,532—Tuesday Only.
$7.00 Shoes, $5.90
Men's English Shoes, tan calf or gunmetal.

Blue Bird No. 36,533—Tuesday Only.
Men's $1.00 Caps, 75c
Men's or young men's Caps; neat, fancy patterns.

Blue Bird No. 36,534—Tuesday Only.
$5.00 Suits, $4.10
Little boys' novelty Suits, Shepherd checks, fancy mixtures, etc.

Blue Bird No. 36,535—Tuesday Only.
$1.00 Dresses, 75c
Girls' Wash Dresses; new Spring styles, 6 to 14 years.

Blue Bird No. 36,536—Tuesday Only.
$1.00 Shirts, 75c
Men's soft or starched styles; fancy stripes; all sizes.

B. NUGENT & BRO. DRY GOODS CO., Broadway, Washington Av. and St. Charles St.

WHAT IS AUTO-INTOXICATION

The best and clearest definition is "Self-Intoxication, or poisoning by compounds produced internally by oneself."

Physicians agree that the vast majority of all illness is due to this cause, brought on by accumulated waste in the Lower Intestine.

The one sure, natural and safe way to keep the Intestine clean and free from this waste is by an occasional Internal Bath with simple warm water, given by the "J. B. L. Cascade."

You will be astonished at your feelings the morning after taking an Internal Bath by means of the "J. B. L. Cascade." You will feel bright, brisk, confident and as though everything is "working right"—and it is.

Half a million Americans are now using this method, with resulting better health and greater vigor. This method will be explained to you by Johnson-Enderle-Pauley Drug Stores in St. Louis, who will also give you a most interesting book free on the subject by an eminent specialist. Ask or send for this booklet, called "Why Man of Today Is Only 50 Per Cent Efficient," while it is on your mind.—ADV.

U-202 BETRAYED BY NET AT STERN, YET ESCAPES

Continued From Preceding Page

of two lighthouses flashed, one white and the other red. It was easy, therefore, for us to know our position. No enemy was in sight. He must have abandoned his search. We began to look ahead to success, for the dangers of the mine fields were behind us.

We quickly recharged the exhausted batteries, and with our Diesel engines running, we went out into the open ocean away from the unfriendly shores to get some fresh air and to rest our nerves.

When the day began to break we were 20 sea miles out, and had already recharged the batteries with so much power that, if necessary, we could proceed for several hours under water. In the dusk of the dawn we had a new surprise.

Groening, who, by chance, had looked toward the bow, where the outlines of our boat were becoming visible, suddenly against all rules, grabbed my arm. With mouth open, eyes staring, and an arm outstretched, he pointed toward the bow.

"What is that?"

The Pursuit Explained.

I hurried toward the bow. The boat's whole deck from the conning tower to the prow looked as if it had been divided into regular squares, between which dark objects were running in snake-like lines. I picked up a steel cord about as thick as my finger.

"We have the remnants of the net all over us," I shouted to Groening. "Get the nippers, hammer and chisel ready. As soon as it is light enough we must cut it free."

And the thick, dark snake—what was that? It came up to starboard, slipped across the deck, and disappeared to port into the darkness. That persistent, mysterious pursuit by the Frenchman was at once plain. I understood clearly what had happened on the surface after the mine explosion.

We could easily trace the snake, as it became lighter. It was a long cork hawser made to sustain the net. It was of light cork of about the thickness of a forearm.

About 200 meters of this easily perceptible hawser were floating on the water, and gave us a tail with many curves in it. This tail, which we had been dragging after us, gave us the solution of the pursuit.

When we had torn the net, a large piece of it, to which the hawser was fastened, had clung to the U boat. After we had submerged, the hawser was still floating on the surface and continued to drag along behind us, floating even when we had submerged to a great depth. This, the Frenchman observed, and could follow us easily, in spite of all our turnings.

Up to Waists in Water.

The sea became higher and washed furiously over the deck. The men were standing up to their waists in the waves. Full of anxiety, I sat in the conning tower and watched my men at their dangerous work.

All went well, and after a half hour's hard work we were rid of the net.

The sun shone over the French coast as if to say:

"I am neutral! I am neutral!"

When it got up higher in the heavens and sent its greetings to England, it shivered and hid behind a thick cloud.

What was it yonder that wounded its neutral heart?

A steamer approached. Thick, black clouds of smoke poured out in her wake. She had two high, thin mastheads, two funnels and a light colored hull with a high bridge. "A funny ship," we decided and submerged.

When we clearly saw it through the periscope we found it was a hospital ship. The snow white color, the wide green bands from the bow to the stern and the large Red Cross on the hull and top masts easily identified her as such.

Guns on Red Cross Ship.

I was just about to turn away as an attack upon a sacred Red Cross ship, of course, could not be thought of, when my eyes became glued to something I could not believe. I called Groesning to the periscope to make sure I was not mistaken. No wonder that the sun had hidden its face.

The ship, which was safe under the holy flog of humanity and mercy, was loaded from bow to stern with artillery supplies, and among the guns and ammunition, there was crowded an army of soldiers and horses. Under the protection of the colors of the flags, which they were so atrociously misusing, they were proceeding in daylight to the front.

"Such a crowd!" exclaimed Groening and stepped back from the periscope

"And such a shame that we can't touch it," said I, furious, and stamped on the iron floor so that it resounded. "I would like to have gotten hold of it. Such hypocrites! But it can't be helped. The boat is too fast and too far away, for us to head it off."

Of course, we tried, and went after it at top speed. But the distance became greater instead of lessening, and, with our batteries exhausted, we had to abandon the chase. And then we turned, furious and swearing, and came to the surface again.

Pursued by a Trawler.

We remained in the open water for several hours charging our storage batteries. Just as we were through there came along a trawler, which started to chase us. None of us had any desire to submerge again.

As the propeller, now free from the nets, could give us our best speed, we immediately began the race. Our boat cut through the waves with the speed as it could show when it first came from its wharf. What did we care if we got wet?

"He'll never catch us," I said to Krueger, who had come up to me in the conning tower to ask if we were making speed enough.

"Just keep her turning at the same rate. It looks now as if we were gaining," I told him.

Suddenly a gun flashed and a cloud of brown smoke for a second surrounded the small steamer. A small shell splashed into the water about 1000 meters from us and a water spout not higher than a small tree arose from the sea.

We laughed aloud.

"Such bad marksmanship! He wants to irritate us with only a shotgun."

The Pursuer Pursued.

"We should not submit to this outrage. May I answer him?" Lieut. Petersen, the artillery officer, asked me.

"Yes; but only three shots. You can't hit him at this distance anyway, and our shells are valuable."

Petersen hurried to the guns, leveled and aimed and fired himself.

"To short to the right," I yelled.

The next shot fell close to the steamer. It became too hot for our pursuer. He turned quickly and went back in the same direction from which he had been coming. We also turned and pursued the fleeing pursuer.

Shot after shot flashed from our cannon. The distance was almost too great for our range. We had to set the gun at the highest possible angle to have any chance of hitting him. The first shots fell short or to the side, but at the eighth we at last made a hit.

In vain the trawler sent one shot after another at us. They never came near us. On our side, however, one hit followed another, and we could see that the hostile ship was listing heavily to port. We hoped to be able to give him his death blow, when the outlines of three of his colleagues were sighted behind and to the right and left of him, approaching at great speed. Our only chance was to turn again in order to avoid being surrounded.

We submerged to a safe depth. We were very tired because we had had 38 hours of work.

(Copyright, 1917, John N. Wheeler, Inc.)

Brom-Aspirin Tablets
Are best for colds and grippe, 25c. Demand the original by full name.

CARS COLLIDE IN GRANITE CITY

During the heavy fog this morning, a St. Louis-Edwardsville interurban north bound car collided with a Horseshoe Lake car at Nineteenth and B streets, Granite City. The Horseshoe Lake car was waiting for an Alton limited to pass and was telescoped from the rear.

Much of the interior of the car was torn to pieces and the heavy iron cash register struck an elderly man on the shoulder. The passengers were bruised but no one was seriously injured.

The Laxative Mineral Water In Powdered Form

Why pay 25c. a bottle for mineral water when you can make your own for a cent a glass?

CARBOZINE enables you to do this. It contains everything the best Imported and Domestic health-giving waters contain, except plain water. Add the water yourself and make the saving.

Carbozine Salts

Tastes Good — Is Good — and Does Good

AT ALL DRUGGISTS, 25c.

WINTER RESORTS WINTER RESORTS WINTER RESORTS

San Antonio

Where Roses Are a'Bloom

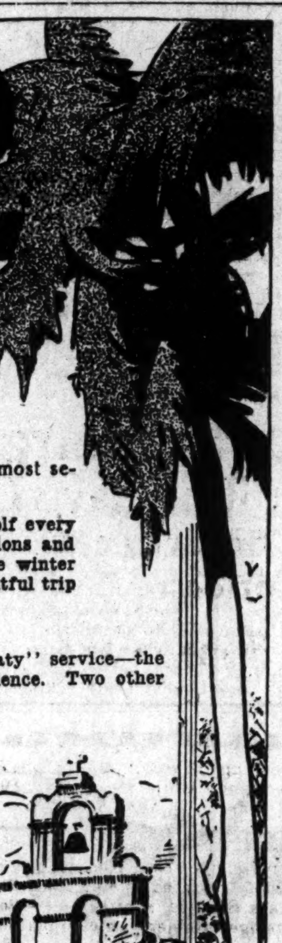

With an average temperature of seventy-five degrees in January, February and March, San Antonio's winter climate is the most serenely beautiful in America.

But, there's more than delightful climate and fine hotels. You may golf every day, motor, ride horseback, fish and hunt; or visit the Spanish Missions and other places of interest. Go there this winter. All roads sell low fare winter tourist tickets to San Antonio—just ask your agent. It's a short, delightful trip when you use

The Texas *Special*

St. Louis tonight, San Antonio tomorrow, on this newest, fastest, "Katy" service—the all-steel, all quality train which sets the pace in comfort and convenience. Two other fast trains daily—The Katy Flyer and the Katy Limited.
Katy dining cars serve all meals, doubling pleasure of the trip.

*For booklet de luxe of San Antonio, write

CHAMBER OF COMMERCE
JOHN E. CARRINGTON, Secretary-Manager,
San Antonio, Texas

For fares, berths and any travel information, see or write

W. S. ST.GEORGE
G. P. A.,
M. K. & T. Ry.
St. Louis, Mo.
S. G. LANGSTON,
Division Passenger Agent, Broadway & Locust St.
St. Louis, Mo.

All charge purchases will be placed on next month's statements, payable in March.

Sonnenfeld's

L. ACKERMAN, Manager
610-612 Washington Ave.

New Serge Frocks

At About One Half Less Than Regular,

$8.75

Three of the Models at $8.75

The high vogue of serge Frocks adds to the importance of this offering. No woman's wardrobe is complete unless it contains one of these smart, practical garments. If you are in need of a serge Dress, a better opportunity is seldom presented.

More than a dozen stunning brand-new **Spring**, 1917 styles to select from, prettily trimmed in the most effective ways. Sizes 16 to 44 are represented.

Style features—

- New Pockets
- New Pleats
- New Sleeves
- New Collars
- New Cuffs

NEW Winter Coats

$13.75 Genuine Bolivias, wool velours, broadcloths, knob cloths, pebble cheviots and seal plushes—both plain and fur trimmed—purchased about half price—on sale correspondingly. **$19.75**

Kieselhorst The Music House

Victrola The Music Maker

RIGHT NOW is the time to buy your Victrola. And, of course, KIESELHORST'S is the RIGHT PLACE.

Model "X" **$75** — $1.25 Weekly or $5 Monthly

Other Victrolas $15, $25, $40, $50 Up
Payments as low as 50c weekly

Kieselhorst's Superior Victrola Service

offers you many advantages not obtainable elsewhere.

KIESELHORST PIANO COMPANY
1007 OLIVE STREET

EXCLUSIVE ST. LOUIS REPRESENTATIVES for—
Mason & Hamlin, Kranich & Bach, Vose, Apollo, Art-Apollo, Apollophone, Kurtzmann, Kieselhorst, Kimball, Cable-Nelson, Whitney and Hinze Pianos and Players. Prices $195 up. Terms arranged to suit each buyer.

WE GIVE EAGLE STAMPS

ST. LOUIS BARGAIN CENTER
Penny and Gentles
BROADWAY & MORGAN ST.

Tremendous Savings at This
Sale of Linens

59c SHEETS — 72x90; bleached and hemmed; double bed size, for......... **45c**

15c PILLOWSLIPS — Bleached, heavy quality hemmed Slips; 36x36; while 1200 last, at....... **9½c**

$1 SEAMLESS SHEETS — Extra heavy fine quality Sheets, 81x90 inches; mill rejects; somewhat imperfect, but easily fixed.... **59c**

2000 TOWELS — 16x32; red borders, hemmed Huck Towels and hard to get; splendid val.; e **7½c**

$2.25 SCALLOPED SPREADS — Extra long, 80x90, double bed size, satin damask Bedspreads, scalloped all around........ **$1.29**

BUTCHER LINEN — And linen finish Suiting; yard wide in remnants; 15c to 25c value......... **10c**

85c DAMASK — Two yards wide; splendid quality bleached satin Table Damask in mill lengths, 2 to 4 yards; yard.. **49c**

40c SHEETING — 90 inches wide; genuine Pepperell; lengths 2 to 7 yds.; yd.. **29c**

18c TOWELING — 18-inch Barnsley crash roller Toweling; heavy bleached quality; red border; yard............... **11c**

22c PILLOWSLIPS — 42x36; bleached; heavy quality round thread, at less than the cost...... **15c**

50c Window Shades — Best quality Oil Opaque Cloth, regular size........ **29c**

$1.98 Hug-Me-Tights — Women's Sleeveless Hug-Me Tights, black only...... **$1.25**

25c CREPE — New Spring designs; printed on white ground; special, Tuesday, yard....... **15c**

Cork Linoleum — Four yards wide; cut from roll; choice patterns; square yard, at.......... **49c**

$1 Georgette Crepe — 36-inch, silk and lisle Crepe; black and several colors, yd.. **69c**

Women's 39c Vests — White, high neck, long sleeves; sizes 34 to 36, at... **19c**

$2.00 Bed Comforts — Full size silkoline covered, white cotton filled..... **$1.50**

Infants' Slips — Long Slips, trimmed with dainty yokes of embroidery......... **21c**

19c Dress Ginghams — Extra quality; a big bargain you cannot duplicate; special, yard..... **12½c**

Muslin Drawers — Trimmed with embroidery; open or closed; 35c value.. **29c**

Men's 15c Sox — Black only; all sizes; double heel, toe and sole; **3 Pairs 20c**

3 Rolls Toilet Paper — Limited quantity and seconds. **3 for....5c**

79c WAISTS — Soiled and mussed, special for Tuesday only........ **35c**

12½c Dress Suiting — In two to eight yard lengths; slight seconds; special, per yard, at.......... **7½c**

Felt Linoleum — Choice selection of heavy quality Linoleum; cut from roll; square yard....... **25c**

J. P. Coats' Thread — Black or white; Chain brand; nearly all numbers; per spool....... **2½c**

Men's $1.25 Union Suits — Ecru color; heavy weight; with closed crotch...... **77c**

Aluminum Rice Boiler — Pure aluminum; $1.35 value, at......... **89c**

Garland's

A Tuesday Clean-Up of

175 Evening Dresses

To make room for new merchandise (not that the Dresses we're featuring for tomorrow are old), on the contrary, they've only been here about a month, but Spring's here, and to make room for new Spring Dresses, Spring Suits, etc., we're going to make some deep price-cuts on this lot of 175 Dresses.

They Were Formerly Priced to $22.50

Friday **$7.98**

Dainty creations that should all be taken up in a hurry at this price. For dances and parties they are ideal, for the young miss as well as for women.

Gold and silver cloth combined with tulle, net and lace. Taffeta and crepe de chine, chiffon and combinations of these materials and with Georgette. Many clever color combinations, too. New surplice girdle effects, frills, cape effect collars and dozens of other conceits which one must see. Sale at 8:30 Monday on Third Floor. No phone or mail orders taken.

THOMAS W. GARLAND 409-11-13 Broadway

Smile

Thoroughly tried and proven for Headache—even the most stubborn, aggravating, exasperating headache, yields to

DR. TUTT'S LIVER PILLS

The relief afforded is surprising.

Learn for yourself.

Buy a box today—and smile tomorrow.

No Alcohol or Dangerous Drugs —ADV.

SOMETHING TO EXCHANGE? It's still valuable—but more valuable to somebody else than YOU. "Somebody else" has something YOU WANT TO SECURE. A Post-Dispatch Want Ad should introduce you to the "other party."

Stix, Baer &

Furs

1 Gray Leather Coat, fox tr reduced to
4 Russian Ponyskin Coats
1 Caracul and Hudson Se 45 inches long,
1 Ermine Muff, fine Skins,
1 Ermine Muff and Scarf,
2 White Arctic Fox Muffs,
1 White Arctic Fox Scarf,
1 White Arctic Fox Scarf,
1 Silver Fox Set,
1 dyed Blue Fox Set,
1 Hudson Bay Sable Set,
(Third

Suits

2 Suits, now reduced to, ea.
4 Suits, now reduced to, ea.
7 Suits, now reduced to, ea.
18 Suits, now reduced to,
(Third

Coats

Handsome Evening, A and Dress Wraps of import velvets, satins and silk fai wool velour, trimmed in fur
4 Evening Wraps, choice,
5 Evening Wraps, choice,
9 Evening Wraps, choice,
98 Coats, of wool velours, cloths, novelty material plushes—new colors, na black. All sizes. Choice,
(Third

Dresses

18 Dresses, serge, Georget taffeta reduced to
37 Dresses, satins, serge an de chines, reduced to
(Third

Skirts

75 Skirts, made of wool checks and stripes, popli broadcloths,
100 Skirts, of silks, serges, plain tailored and styles, black, navy and styles,
(Third

Corsets

38 Brocade "Mme. Irene" sets, low bust, elastic
27 "Mme. Irene" Corsets, til, at
23 Brocade "La Vida" C now priced at
17 "W. B." Corsets, now
28 Laced-in-front Corsets,
33 Allover Embroidery "H Brassieres, now
(Second

Millinery

21 Trimmed Hats, of velvet, and small shapes, reduced to
41 Hand-blocked Lyons and Velvet Untrimmed Hats, and colors, at
48 Untrimmed Velvet Hats, shapes, black and colors,
76 Velvet Untrimmed Ha Banded Felt Ready- Hats, in colors, at
37 Children's Ready-to-wea of velvet, plush, cordur felt, with ribbon bands,
(Third

Girls' and Mis Apparel

17 Misses' Winter Coats,
6 Misses' Winter Coats,
7 Misses' Winter Coats,
6 Misses' Winter Suits,
8 Misses' Winter Suits,
6 Misses' Winter Suits,
3 Misses' Wool Jersey Dr reduced to
12 Girls' Winter Suits,
11 Girls' Winter Suits,
(Third

Women's Slipp

75 pairs Women's Felt in colors, odds and end
28 pairs Satin Boudoir and Satin Mules, pair,
32 Felt Shoe Polishers, pa
23 prs. Wooden Shoe Trees
(Main

Men's Slipp

25 pairs Men's Leather sins, pair,
50 pairs Men's Leathe Slippers, samples, pair,
139 pairs Men's Patent and Dull Pumps, pair,
(Mai

Children's S

150 pairs Children's Dr patent, with black or f or white calf tops, la pair,
55 pairs Little Gents' S 9 to 11, pair.
62 pairs Boys' and Litt high top Storm Shoes,
(Children's Shoe Dept.—

Infants' W

12 pairs Infants' Soc colored tops, size 5½,
50 Knit Caps, Hoods an reduced to
50 Sweater Sacques, wh
30 Beacon Bath Robes, duced to
30 Children's Walking duced to
(Seco

Boys' Furni

11 Silk Blouses reduced
11 Blanket Robes price
7 Flannelette Robes redu
96 Pajamas now reduce
16 Flannelette Nightsh
40 Muslin Sleepers now
86 Shirts and Blouses,
144 Blouses now reduc
(M

Statione

1 large cabinet Cra Laws at
270 doz. Tally Cards,
112 doz. Tally Cards,
716 Pencils, black, re delible, etc., each,
2 Brush Brass Desk Se
37 Note Books, 1917 D each,
312 Brass Desk Article Letter Racks, etc.,

Stix, Baer & Fuller D. G. Co.—Grand-Leader | *Charge Purchases Tuesday Will Appear on March 1st Statements* | *Stix, Baer & Fuller D. G. Co.—Grand-Leader*

Tuesday one day only
Before Stock-taking Sale

IT is the aim and purpose of this sale, which is one of the most important on our sales calendar, to dispose of all small lots of merchandise rather than invoice them, and the sacrifices that have been made in all cases are very much out of the ordinary.

OF course, you will appreciate that the quantities of the various articles included in this sale are limited. It is possible for us to list more than a thousand items from the various departments—two of this, three of that, or perhaps a dozen or a score of something else—with a mark-down on each article so great that it will make an irresistible appeal to your sense of economy.

TO those who are looking for the most wonderful bargains of the season we say: "Prepare to make a day of it Tuesday. Come bright and early for the lots will go quickly. Visit every department. You will find odds and ends and small lots marked at give-away prices.

Furs
1 Gray Leather Coat, fox trimmed, reduced to $62.50
4 Russian Ponyskin Coats $15.00
1 Caracul and Hudson Seal Coat, 45 inches long, $175.00
1 Ermine Muff, fine Russian Skins, $49.75
1 Ermine Muff and Scarf, $39.75
2 White Arctic Fox Muffs, $35.00
1 White Arctic Fox Scarf, $35.00
1 White Arctic Fox Scarf, $20.00
1 Silver Fox Set, $175.00
1 dyed Blue Fox Set, $59.75
1 Hudson Bay Sable Set, $98.50
(Third Floor.)

Suits
2 Suits, now reduced to, ea., $50.00
4 Suits, now reduced to, ea., $35.00
7 Suits, now reduced to, ea., $20.00
18 Suits, now reduced to, ea., $15
(Third Floor.)

Coats
Handsome Evening, Afternoon and Dress Wraps of imported silk velvets, satins and silk faille and wool velour, trimmed in furs.
4 Evening Wraps, choice, $75.00
5 Evening Wraps, choice, $50.00
9 Evening Wraps, choice, $35.00
98 Coats, of wool velours, broadcloths, novelty materials and plushes—new colors, navy and black. All sizes. Choice, $10.00
(Third Floor.)

Dresses
18 Dresses, serge, Georgette and taffeta reduced to $11.50
37 Dresses, satins, serge and crepe de chines, reduced to $7.95
(Third Floor.)

Skirts
75 Skirts, made of wool velour, checks and stripes, poplins and broadcloths, $3.98
100 Skirts, of silks, serges, poplins plain tailored and gathered styles, black, navy and fancy styles, $4.95
(Third Floor.)

Corsets
38 Brocade "Mme. Irene" Corsets, low bust, elastic gores, $3.75
27 "Mme. Irene" Corsets, of coutil, at $2.95
23 Brocade "La Vida" Corsets, now priced at $3.45
17 "W. B." Corsets, now $1.95
28 Laced-in-front Corsets, $1.95
33 Allover Embroidery "H & W" Brassieres, now 79c
(Second Floor.)

Millinery
21 Trimmed Hats, of velvet, large and small shapes, reduced to $1.00
41 Hand-blocked Lyons and Panne Velvet Untrimmed Hats, black and colors, at $1.00
48 Untrimmed Velvet Hats, large shapes, black and colors, at 50c
76 Velvet Untrimmed Hats and Banded Felt Ready-to-wear Hats, in colors, at 25c
37 Children's Ready-to-wear Hats, of velvet, plush, corduroy and felt, with ribbon bands, 50c
(Third Floor.)

Girls' and Misses' Apparel
17 Misses' Winter Coats, $6.95
6 Misses' Winter Coats, $9.95
7 Misses' Winter Coats, $19.75
6 Misses' Winter Suits, $4.95
8 Misses' Winter Suits, $6.95
6 Misses' Winter Suits, $9.95
3 Misses' Wool Jersey Dresses now reduced to $5.95
12 Girls' Winter Suits, $7.50
11 Girls' Winter Suits, $12.50
(Third Floor.)

Women's Slippers
75 pairs Women's Felt Slippers, in colors, odds and ends, 50c
28 pairs Satin Boudoir Slippers and Satin Mules, pair, 47c
32 Felt Shoe Polishers, pair, 5c
23 prs. Wooden Shoe Trees, pr., 25c
(Main Floor.)

Men's Slippers
25 pairs Men's Leather Moccasins, pair, 25c
50 pairs Men's Leather House Slippers, samples, pair, 65c
139 pairs Men's Patent Leather and Dull Pumps, pair, $1.25
(Main Floor.)

Children's Shoes
150 pairs Children's Dress Shoes, patent, with black or fawn cloth or white calf tops, lace styles, pair, $1.19
55 pairs Little Gents' Shoes, sizes 9 to 11, pair, $1.00
62 pairs Boys' and Little Gents' high top Storm Shoes, pair, $1.98
(Children's Shoe Dept.—Main Fl.)

Infants' Wear
12 pairs Infants' Socks, white, colored tops, size 5½, pair, 10c
50 Knit Caps, Hoods and Leggins, reduced to 15c
50 Sweater Sacques, white, 50c
30 Beacon Bath Robes, size 2, reduced to 50c
30 Children's Walking Coats reduced to $2.00
(Second Floor.)

Boys' Furnish'gs
11 Silk Blouses reduced to $1.00
11 Blanket Robes priced at 75c
7 Flannelette Robes reduced to 50c
96 Pajamas now reduced to 79c
16 Flannelette Nightshirts, 19c
40 Muslin Sleepers now priced 19c
86 Shirts and Blouses, special, 25c
144 Blouses now reduced to 19c
(Main Floor.)

Stationery
1 large cabinet Crane's Linen Lawn at $2.98
270 doz. Tally Cards, dozen, 10c
112 doz. Tally Cards, dozen, 15c
716 Pencils, black, red, blue, indelible, etc., each, 2c
2 Brush Brass Desk Sets, ea., $3.00
37 Note Books, 1917 Diaries, etc., each, 10c
312 Brass Desk Articles, Inkwells, Letter Racks, etc., ½ price.
(Main Floor.)

Velvets and Silks
76 yds. white Silk Velvets, 18 and 36 in., short lengths, 25c
27 yards Reseda Green Silk Velvets, 18-in., reduced to, yd., 39c
97 yards white Chiffon Taffeta, 40-inch, emb. figures, yd., $1.19
49 yards all-silk Brown Moire Francaise, 24-inch, yard, 45c
(Second Floor.)

Muslinwear
97 Seco Silk Camisoles, flesh color, filet lace trimmed, 35c
186 Satin Crepe de Chine Camisoles, lace trimmed, now 50c
50 Nainsook Drawers, embroidery trimmed, reduced to 35c
112 Corset Covers, Combinations and Drawers, of nainsook—lace and embroidery trimmed, 50c
Boudoir Caps (soiled) reduced.
89 Princess Slips, Petticoats, Hand-embroidered Corset Covers, Envelope Chemise and Camisoles, reduced to $1.00
75 Nainsook Corset Covers, lace and embroidery trimmed. 25c
25 Women's Fancy Tea Aprons reduced to 25c
39 Children's Bungalow Aprons, light percale, broken sizes, 19c
15 Silk Petticoats, dark colors, reduced to $2.00
(Second Floor.)

Boys' Clothing
50 dozen Boys' Wash Suits, chambrays, reps, etc., at $1.10
25 dozen Boys' Wash Suits, of various washable materials, $1.39
25 dozen Boys' Wash Suits, sample garments, many styles, $1.79
(Second Floor Annex.)

Men's Hats, Caps
40 doz. Soft Hats $1.00
15 doz. Winter Caps to sell at 85c
(Second Floor Annex.)

Men's Furnish'gs
89 White Dress Shirts at $1.00 to $2.75
122 White Shirts, collar att., 79c
4 Smoking Jackets, now $1.00
5 Silk Lounging Robes, $7.50
19 Wool Mufflers, now priced 25c
12 Vestettes, at the low price of $1
3 Blanket Robes, now priced $6.25
1 Smoking Jacket reduced to $6.95
83 Athletic Shirts and Drawers, 50c
52 Worsted Shirts and Drawers, 75c
13 Silk Shirts or Drawers, 75c
16 Athletic Shirts and Drawers, 95c
51 heavy Wool-ribbed Union Suits at 95c
14 Union Suits reduced to $1.29
89 Union Suits reduced to $1.69
27 Union Suits reduced to $2.45
10 Madras Pajamas priced $1.50
18 Shoulder Braces reduced to 75c
(Men's Store—Main Floor.)

Blouses
187 Blouses, dark and light shades, chiffon and Georgette, $1.79
25 Blouses, in suit shades, lace or Georgettte, also some light laces, reduced to $2.98
114 Lingerie Blouses, excellent quality rose or blue batiste, 59c

China, Etc
2 Italian Marble Busts, $11.75
8 Italian Mable Busts, $5.75
2 Italian Marble Figures, $6.50
2 Italian Marble Figures, $4.99
1 French Bronze Figure at $7.50
1 French Bronze Figure at $10.00
1 French Bronze Bust at $4.00
3 pair Bronze Book Ends, $3.75
1 pair Bronze Book Ends, $2.50
1 pair Bronze Book Ends, $3.00
1 Bronze Ash Tray, reduced to $1.25
5 Wood and Metal Humidors, $3.00
28 Prussian China Salads at 69c
15 Baked Apple Dishes, large, 50c
24 assorted Jap China Vases, $1.45
25 assorted Jap China Vases, 39c
15 Hand-Dec. Flower Pots, $1.00
15 Hand-Dec. Flower Pots, 50c
100 Fireproof Bean Pots, each, 5c
100 Japanese Garden Sets at 10c
100 Japanese Garden Sets at 15c
(Fifth Floor.)

Gloves
5 dozen Boys' Velour Mittens, fleece lined, pair, 25c
20 dozen Women's long Kid Gloves, black, white, colors, $1.00
25 dozen Women's and Children's short Kid Gloves, pair, 75c
27 dozen Women's Cashmere Gloves, silk lined, pair, 39c
1 pair Boys' Fur Gloves, pair, $2.00
8 pairs Women's Fur-lined Gloves, now, per pair, $2.50
35 dozen Women's short Kid Gloves, chamois and mocha, some in slip-on style, pair, $1.25
(Main Floor.)

Men's Gloves
19 doz. Men's Kid Gloves, pr., 69c
6 dozen Men's best quality Cape Gloves, pair, 95c
8 dozen Men's Knitted Wool Gloves, pair, 39c
2 pairs Fur Gauntlet Gloves, $3.50
1 pair Men's Fur Mittens, pr., $2.00
12 pairs Fur-lined Gloves, $2.95
7 pairs Fur-lined Mittens, $2.95
(Main Floor.)

Notions, Buttons
62 pkgs. Paper Diapers at 5c
174 pieces Picot Edging, bolt, 2½c
191 pieces Featherstitch Braids, bolt, 10c
96 pcs. wide Rick Rack, piece, 10c
37 Suspender Waists, children, 10c
160 dozen White Bone Rings, small size, 2 doz. 5c
142 dozen Hatpins, jet and mat, dozen, 20c
150 yards English Dress Banding, 2 yards 5c
600 yards Inside Belting, black or white, yard, 5c
212 Kirby-Beard Hairpin Cabinets, each, 7½c
81 Kirby-Beard English Needle Books, each, 10c
211 cards Button Remnants, 5c
96 dozen Suit Buttons, 10c
(Main Floor.)

Wall Paper
6 patterns in Blend Wall Paper, 30-inch, at, roll, 24c
10 patterns in Wall Paper, various rooms, roll, 10c
10 patterns in White Back Papers, good styles, roll, 8c
10 patterns in Bedroom Papers, room lots, $1.00
4 colors in plain Oatmeal Papers, room lots, $2.38
(Fourth Floor.)

Sweaters
15 White Angora Tams, white, Copenhagen and tan, now 25c
25 Imported Angora Scarfs, in combination colors, now $1.00
15 Outdoor Sleeping Caps, ea., 50c
1 Kayser Silk Sweater, fur trimmed, reduced to $10.00
1 Pink Silk Sweater, imp., $10.00
1 Silk Sweater, pink-and-black checked, $12.50
1 imp. Gold-Colored Sweater, $7.50
1 Fiber Silk Sweater, rose-plaid trimmed, $7.50
2 white Angora Sweaters at $5.00
10 Fiber Silk Sweaters, two-tone effect, $2.00
(Second Floor.)

Furnishings
127 Jersey Sweaters, in high neck. Wool or Sea Island yarn, 29c
30 Boys' Wool Sweater Coats reduced to 69c
150 Woolen Shirts or Drawers reduced to 39c
200 Men's Flowing-End Silk Ties reduced to 5c
65 garments, Men's Fleeced Underwear, each, 19c
82 Men's Negligee Shirts reduced to 25c
(Downstairs Store.)

Trimmings
431 yards Fancy Dress Trimmings, yard, 15c
314 yards Braids and Guimpes, yard, 5c
(Main Floor.)

Toilet Goods
57 bottles Benzoin Tincture, 12½c
97 boxes Face Powder, Veda Rose, box, 27c
67 Fine Combs, white ivory, 5c
41 Shaving Brush Holders, 10c
63 Cleaning Sponges, each, 2c
157 bottles Smelling Salts, 5c
Shampoo Powders, Perfumed Soaps, Dressing Combs, etc., each, 7½c
51 bottles Woodland Violet Perfume and Toilet Water, bot., 15c
54 ounces Perfumes and Sachets, high-grade, ounce, 25c
86 bottles Perfumes, each 25c
77 boxes French Complexion Powder, box, 39c
39 Tourist Cases, rubber lined, each, 19c
874 White Ivory Shoe Horns, Cuticle Knives, etc., 2 for 15c
(Main Floor.)

Art Needlework
10 Sweet Grass Bottoms, large size, reduced to 25c
36 Lace-trimmed Scarfs, large size, exceptional values, 50c
6 Stamped Corduroy Carriage Robes, simple designs, 63c
25 pieces Hand-embroidered Models of various styles, at 50c
8 Luncheon Sets, 13 pieces, embroidered scalloped edge, 59c
Stamped Pillow tops, Centerpieces, etc, each, 10c
(Second Floor.)

Nets & Chiffons
31 pieces assorted Colored Silk Latosca Net, 40-inch, yd., 89c
15 pieces Embroidery Nets, gold, silver, black, yard, $1.25
10 pieces Radium Allover Laces, white, cream, black, 36-inch, yard, 98c
50 yards Accordion Pleated Chiffon, tan, black, 40-in., yd., 50c
50 yards Colored Vesting, or for fancy work, yard, 50c
30 yards White Embroidered Chiffon, allover, 40-inch, yard, 98c
(Main Floor.)

Laces and Embroideries
98 Baby Yokes, sheer Swiss, dainty designs, each, 10c
75 yards Organdy and Batiste Flounce Embroidery, 27-inch, yard, 59c
96 Semi-made Hand-embroidered Pillow Tops at 39c
60 yards Batiste Edges, French effects, 18-inch, yard, 15c
50 yards Linen Filet Laces, for underwear, at, yard, 19c
135 yards Novelty Lace Flouncings, gold, silver, etc., 18 and 27 inch, yard, $1.00
100 yards Real Filet, Insertion ½-inch wide, at, yard, 15c
(Main Floor.)

Silverware
75 Ivory Photo Frames, miniature size, choice at 9c
14 Sheffield Relish Dishes, reduced to 50c
8 Engraved Glass and Silver Cheese Dishes, choice, $1.00
150 Souvenir Spoons, various kinds, choice, 13c
(Main Floor.)

Leather Goods
40 pieces "Mark Cross" Leatherware, soiled or mussed, at 50c
81 pieces "Mark Cross" Leatherware, choice at $2.00
25 High-Class Leather Bags, odds and ends, at $2.00
15 Leather Bags, various shapes and sizes, at $3.00
150 Fancy Stone Set Combs and Barrettes, choice at 15c
(Main Floor.)

Linens
41 Hemstitched Tablecloths, 56x70-in., slightly soiled, each, $1.75
57 Luncheon Sets of one Centerpiece and 12 Doilies, set, $1.00
280 Embroidered Pillowcases, 45x36-in., slightly soiled, each, 35c
423 Bath Towels, bleached, some colored borders, soiled, each, 21c
63 Scalloped Tablecloths, 71 in. round, slightly soiled, $2.50
29 Lunch Sets, 13 pieces, with printed blue designs, set, $1.00
412 yards Table Damask, remnants of 2½ and 3 yds., yd., 35c
79 Pattern Tablecloths, bleached damask, 66x70-in., each, $1.25
461 yards Towelings, remnants up to 5 yards in length, yd., 12½c
(Second Floor.)

Bedding
30 Colored Bedspreads, white with printed designs, 80x90-in., $1.25
38 Auto Robes, plaid patterns, slightly soiled, $2.50
104 White Bedspreads, satin Marseilles, for three-quarter size beds, odd lots, **Greatly Reduced.**
120 Silk Baby Comforts, 33x42-in., pink or light blue, $1.50
(Second Floor.)

Sewing Machines
2 Singers, drophead (samples), $29.50
3 New Willards (new), $26.75
1 Wheeler & Wilson (used), $15.00
2 Domestic Sit-Rites, $31.00
4 Lucias, 4-drawer, drophead, $17.50
2 Frees, six-drawer, drophead (samples), $28.45
Stainless Oil and Oil Can for 10c
(Fifth Floor.)

Kodaks, Etc
10 No. 1-A Ruzo Cameras, size 2¼x4¼, at $5.75
4 Eastman No. 1 Film Premos, post card size, slightly worn, $7.95
3 Eastman Premoette, Jr., No. 1, size 2¼x3¾, slightly worn, $3.75
15 Kodak Albums, 50 leaves, size 10x12 inches, 59c
10 Kodak Albums, 50 loose leaves, 10x12-inch, 90c
12 Straight Razors, 75c
20 Lanterns, can be attached to any No. 6 dry cell battery, 49c
(Main Floor.)

Housefurnish'gs
1 Wilson Coal Heater at $16.00
1 "Diamond" Hot Blast, $10.00
1 "Universal" Fireless Cooker Gas Range, $20.00
1 "Silby" Fireless Cooker Gas Range, $27.00
1 "Silby" Fireless Cooker Gas Range, $15.00
1 "Hot Blast" Heater for $8.00
2 pairs Andirons at, per pair, $4.00
1 Refrigerator reduced to $8.00
1 Refrigerator reduced to $4.00
1 Baby Carriage reduced to $25.00

Lace Curtains
47 pairs Sample Lace Curtains, one pair of a kind, special at, pair, 75c
91 Lace Curtain Panels, for single windows, each, 55c
18 Sample Rope and Burlap Portieres, single and double doors, much reduced.
24 Sample Window Drapes, soiled—less than cost.
49 odd pairs Scrim and Swiss Curtains, some half pairs, others soiled, greatly reduced.
469 Curtain Lengths, up to 2 yds., at, each, 5c
15 pieces Curtain Scrims, yard, 8c
65 Sunfast Madras samples, up to 1¼ yard, each, 19c
15 dozen Opaque Window Shades, each, 25c
(Downstairs Store.)

Housewares
18 Medicine Cabinets, French plate mirrors, $1.45
11 French Plate Beveled Mirrors, nickel-plated frames, $1.45
53 Ironing Boards, folding, made on stand—while lot lasts, 69c
14 Ladders, 5- and 6 ft. sizes, strong and durable, 59c
2 Waste Paper Baskets, 25c
4 Clothesline Reels, revolving, 25c
11 Tiles, mounted, metal rims, 25c
8 Glass Shelves, sanitary, 25c
4 Sponge Holders, nickel-plated, now 25c
3 Tumbler Holders, white 25c
4 Bath Sprays, rubber, 25c
10 Coaster Trays, nickel-plated rims, 25c
20 Counter Brushes reduced to 25c
17 Call Bells, odds and ends, 25c
12 Asbestos Table Mats, different sizes, 5c
100 Japanese Fancy Baskets, bamboo, burnt, 5c
24 Coasters, metal rims, 5c
41 Broom Holders, reduced, ea., 5c
36 Spice Mills or Pepper Grinders, 5c
27 Carpet Beaters, 5c
3 Clothes Racks, wooden, now 5c
4 Match Holders, white, 5c
6 Enameled Moulds reduced to 5c
36 Mop Sticks reduced to, ea., 5c
24 Dish Mops, wire, reduced to 5c
(Fifth Floor.)

White Goods
25 pieces White Organdy, 38 in. wide, yard, 15c
25 pieces White Gabardine, yard wide, slightly soiled, yard, 15c
18 pieces White St. Gall Swiss, embroidered designs, fine, sheer quality, yard, 15c
40 pieces White Marvel "Linen," Cloth, yard, 12½c
30 pieces White Batiste, highly mercerized, 40-in., yard, 15c
(Second Floor.)

Rugs
12 Sanford Axminster Hall Runners, 3x15-ft., at $7.50
12 Sanford Axminster Hall Runners, 3x10½-ft., at $5.00
4 Axminster Hall Runners, size 3x12-ft., at $6.00
24 Chenille Rugs, 36x63-in., $5.25
5 Axminster Mats, 22½x36-in., 75c
6 "Utopia" Rugs, 30x60 in., $2.00
7 Bath Rugs, 18x36-in., at, ea., 75c
18 Bath Rugs, 30x60-in., ea., $1.50
15 Bath Rugs, 24x48-in. (soiled), each, 75c
4 Sanford Axminster Rugs, 11 ft. 3 in. x 15 ft., $30.00
1 Seamless Brussels Rug, 10 ft. 6 in. x 12 ft., $13.50
2 Body Brussels Rugs, 10 ft. 6 in. x 13 ft. 6 in., $35.00
1 Royal Wilton Rug, 10 ft. 6 in. x 12 ft., $45.00
1 Rag Rug, 8x10-ft. (soiled), $4.75
1 Rag Rug, 4x7-ft. (soiled), $2.00
1 Rag Rug, 4x7-ft. (soiled), $1.50
30 Remnants Inlaid Linoleum, 2 to 6 yards in a piece, sq. yd., 60c
89 Remnants Printed Linoleum, up to 6 yards in piece, sq. yd., 39c

Oriental Rugs
6 Chinese Rugs, 9x12-ft., at $35.00
1 Chinese Rug, 11 ft. 9 in. x 10 ft., $85.00
12 Chinese Rugs, 5 ft. 6 in. x 3 ft. 1 in., $11.75
1 Persian Ghorovan Rug, 11 ft. 10 in. x 10 ft. 10 in., $150.00
1 Mahal Rug, 11 ft. 10 in. x 8 ft. 6 in., $110.00
1 Ghorovan Rug, 12 ft. 3 in. x 10 ft., at $160.00
1 Mahal Rug, 12 ft. 4 in. x 7 ft. 10 in., at $98.00
1 Haax Rug, 10 ft. 11 in. x 7 ft. 8 in., $130.00
(Fourth Floor.)

Linings
61 yards White Brocade Coat Linings, 27 inch, yard 25c
24 yards Purple Moreen, 24-inch, yard, 15c
(Second Floor.)

Glassware
65 Candlesticks, fire polished crystal, various sizes, each, 5c
35 Colonial Berry Bowls, 7-inch size, reduced to, each, 10c
25 Vases, for single flowers—14, 16 and 18 inches, each, 25c
87 dozen odd Tumblers, blown and pressed crystal, dozen, 12c
439 pieces of odd Stemware and Tumblers reduced to, each, 5c
12 dozen odd Cut Glass Tumblers, miter and floral designs, 15c
320 imported odd Cut Glass Salt and Pepper Shakers, each, 10c
29 imported Crystal Flower Holders reduced to, each, 15c
279 pieces light Cut Glassware, many pcs., useful articles, ea., 25c
52 Colonial Footed Berry Bowls, 7 and 8 inch sizes, each, 10c
(Fifth Floor.)

Curtains and Materials
87 pairs Nottingham, Voile and Net Curtains, reduced to, pr., $1
30 pairs Irish Point Curtains, handsome designs, pair, $4.00
69 pairs Filet Net Lace Curtains, ivory and beige, pair, $1.25
20 Single Panels of Marquisette and French Novelty, $2.50
38 pairs Madras Curtains, imported, all wanted colors, pr., $1.95
25 pairs Madras Curtains, imported, various colors, pair, $2.95
859 yards Voiles, Marquisettes and Curtain Laces, 1 to 3 yard lengths, yard, 10c and 15c
15 Sewing Table Stands, matting covered, reduced to, each, $2.00
20 sets Window Draperies, complete, $1.00 and $1.50
210 yards imported Scotch Madras, various colors, yard, 15c
278 yards Sunfast Madras, remnants, various colors, yard, 25c
100 Rope Portieres, various colors, for double doors, reduced to $2.95
189 remnants of Upholstery Material, various qualities, 24x24-in. size, per square, 15c and 25c
197 yards Upholstery and Drapery Material, 50-in., yard, 50c
(Fourth Floor.)

Light'g Fixtures
1 Electric Table Lamp, $10.00
5 Inverted Glass Shades, $3.00
8 Kathodian Piano Lamps, $5.00
5 Kathodian Piano Lamps, $6.00
2 Electric Table Lamps, $11.00
6 Silk Shades, 18-in., at $2.00
12 Indirect Lighting Fixtures, $6
12 Bamboo Boudoir Shades, 50c
(Fifth Floor.)

Jewelry
45 Gold-filled Bracelets, various widths, at 65c
100 Gold-filled Tie Clasps and Cuff Links, at 35c
50 Gold-filled and Enameled Pendants, choice, 19c
4 Novelty Gold Mesh Bags, $10.00
35 Gold-filled Waldemar Chains reduced to 85c
60 Sterling Silver La Vallieres, choice at 59c
42 Solid Gold La Vallieres, $1.45
15 Enameled Dorine Boxes, 95c
156 Solid Gold Scarf Pins, Brooches, La Vallieres, etc., 50c
(Main Floor.)

Rugs
476 yards Felt Linoleum Remnants of 1 to 5 yards, square yard, 15c
193 yards Venetian Stair Carpet, 18-inch, yard, 12c
150 yards Brussels Stair Carpet, two patterns, 27-in., yard, 50c
479 Carpet Remnants, assorted qualities and sizes, each, 25c
327 Axminster Rug Lengths, 27 in. by 4 yards, each, $3.49
186 Felt Linoleum Remnants, 6 to 14 yards, square yard, 25c
18 Brussels Rugs, 9x12-ft., pretty patterns for bedrooms, dining or living room. Extra special, $10.98
(Downstairs Store.)

In the Downstairs Garment Sections
29 Party and Evening Dresses, light shades (soiled), $7.98
45 Suits of good Serge, in colors and black, reduced to $3.98
23 Silk Dresses, odds and ends of the better grades, at $3.98
31 Winter Coats of mixtures and kersey, reduced to $2.60
16 Silk Poplin Dresses, in navy blue, reduced to $2.60
39 Women's Suits, of splendid materials, reduced to $6.75
42 Women's Coats, of boucle, plaids and mixtures, reduced to $6.75
34 Skirts of serge and mixtures, reduced to $1.98
63 Girls' Dresses of corduroy and serge, reduced to $1.98
27 Girls' Coats, of velours and mixtures, reduced to $3.00
79 Silk Waists, of crepe de chine and lace, reduced to $1.59
57 Girls' Dresses, of gingham, in sizes 6 to 14 years, reduced to 69c
86 Wash Waists, lace and embroidery trimmed, reduced to 69c
76 Girls' Dresses, of chambray and percale, reduced to 29c
97 House Dresses, of percale, slightly imperfect, reduced to 29c
293 Flannel Waists, in gray, navy, red or black, reduced to 29c

Notions
171 Toothbrushes, some soiled, 5c
279 Dressing Combs, white ivory, each, 7c
36 Fancy Leather Belts, each, 10c
28 prs. Frilled Garters, 27c
417 Hair Nets, with or without elastic, 3 for 5c
81 Rubber Dressing Combs, 5c
44 Hand Purses, back strap, ea., 10c
116 Vanity Cases, imitation ivory, each, 2c
360 Imported Needle Books, ea., 2c
41 Hand Bags, various styles, reduced to 37c
63 prs. Brassiere Dress Shields, 19c
(Downstairs Store.)

Muslinwear
53 Camisoles, Aprons, Black Lawn Corset Covers, Knit Caps, 5c
67 Angora Scarfs, Knit Shawls, Children's Crepe Skirts, Flannelette Rompers and Skirts, 19c
93 Children's Flannelette Nightdrawers, broken sizes, 25c
10 Flannelette Dresses, gray striped, reduced to 39c
30 Colored Drawer Leggings, reduced to 19c
20 All-wool Drawer Leggings, reduced to 39c
13 Children's Colored Walking Coats, reduced to $1.50
(Downstairs Store.)

Staples—Domestics
16 pcs. Amoskeag Ginghams, solid brown and plum, yard, 7½c
14 pieces Wool Challis, small printed designs, dark colors, yard, 12½c
7 pieces Danish Cloth, plain tan color, 36-in. (damaged), yd., 7½c
5 pieces Scotch Flannels, wool mixed, striped, 32-in., yd., 10c
4 pieces Wool Flannels, silk warp, striped, yard, 25c
17 pieces Jap Silks, solid colors, 24-in., yard, 12½c
6 pieces Crepe Voiles, all white, 40-in., yard, 9c
37 pairs Pillowcases, broken assortment of initials, pair, 65c
389 Knitted Wash Cloths (damaged), 6 for 10c
65 Day Pillowcases, broken assortment of initials, each, 22c
Small lot Table Napkins (soiled) at Special Prices
Blankets and Bedspreads (soiled and samples) at Reduced Prices
(Downstairs Store.)

Gloves
25 dozen Children's Lined Kid Gloves and Mittens, pair, 25c
29 dozen Women's Kid Gloves (soiled and repaired), pair, 25c
18 dozen Men's Kid and Mocha Gloves (soiled and repaired), pair, 59c
20 dozen Women's Colored Cashmere Gloves, fancy lined, pr., 15c
10 dozen Wool Mittens, children's and infants', pair, 10c
(Downstairs Store.)

Silks and Linings
18 yards White Haircloth, 24-in., yard, 3c
27 yards White Drilling Lining, 28-in., yard, 3c
One lot of Velvet Samples, put up in bunches of 4 to 6 samples, per bunch, 2c
Lot of Dress Goods Samples, 2c
24 yards Red Wool Granite, 36-in., yard, 15c
(Downstairs Store.)

Hair Goods
20 dozen Switches, of natural wavy hair, good shades, lengths of 22, 24, 26 and 28 inches—different grades, reduced to 49c
6 dozen Wavy Switches, 18-inch length, reduced to 10c
(Downstairs Store.)

Footwear
Women's Felt Slippers, Comfy soles, sample sizes, pair, 25c
Felt Slippers, misses' and children's, comfy and leather soles, pair, 49c
Women's Satin Slippers, nearly all sizes, slightly soiled, pr., 98c
Little Gents' Shoes, odds and ends, sizes, slightly soiled, pair, 98c
Women's Kid Boudoir Slippers, also Gym Slippers, samples, 25c
Women's Rubbers, "Everstitch" style, black and tan, pair, 9c
(Downstairs Store.)

Underwear
128 Children's Fleeced Shirts, Pants and Union Suits reduced to 19c
72 Women's Fleeced Shirts or Drawers reduced to 19c
65 Boys' Fleeced Shirts or Drawers, 15c
125 Women's Sleeveless Vests reduced to 5c
(Downstairs Store.)

Stix, Baer & Fuller D. G. Co.
GRAND-LEADER
SIXTH-WASHINGTON-SEVENTH & LUCAS

This is the curve cut which assures fit, comfort and good appearance.

BERWICK 2¼ in.

Arrow form fit Collars

Curve cut to fit shoulders and neck—will not chafe shirt—waistcoat cannot rise up under collar. 2 for 30 cents

CLUETT, PEABODY & CO., INC. MAKERS, TROY, N. Y.

JOHN J. O'BRIEN DIES AT 78

John J. O'Brien, 78 years old, of 5223 Maple avenue, City Assessor from 1885 to 1905 and a member of the first City Council from 1876 to 1878, died yesterday at his home from heart disease. He had lived in St. Louis for 76 years. He was a Democrat. After retiring from politics he became a contractor and he was an authority on real estate values in St. Louis.

His wife died about two years ago. He is survived by two sons, Dennis P. and Walter J. O'Brien, and two daughters, Mrs. J. R. Cullinane and Mrs. J. S. Ensor. His funeral will be held tomorrow morning from the family residence to St. Rose's Church. Burial will be in Calvary Cemetery.

Carpenter Kills Himself.

An inquest will be held tonight over the body of W. H. Keys, a carpenter, who ended his life Saturday night by taking carbolic acid. He was married and resided at 1820A State street. He had been ill.

PRESIDENT EARNS 'CURSE OF MEROZ' ROOSEVELT THINKS

Colonel Comments on Mr. Wilson's Remarks to the Maryland Preparedness Delegation.

OYSTER BAY, N. Y., Jan. 29.—"President Wilson has earned for this country the curse of Meroz, for he has not dared to stand on the side of the Lord against the wrongdoing of the mighty," in the opinion of Col. Roosevelt.

The Colonel, questioned at Sagamore Hill as to his opinion of Mr. Wilson's remarks to the Maryland preparedness delegation last Thursday, made the following statement:

"President Wilson has announced himself in favor of peace without victory, and now he has declared himself against universal service—that is, against all efficient preparedness by the United States.

"Peace without victory is the natural ideal of the man who is too proud to fight. In the event of war, it is the only kind of peace open to the nation whose governors and leaders are too proud to fight and too foolish to prepare. It is spurned by all men of lofty soul, by all men fit to call themselves fellow citizens of Washington and Lincoln, or of the war-worn fighters who followed Grant and Lee.

"Triumph of Wrong Over Right."

"The Tories of 1776 demanded peace without victory. The copperheads of 1864 demanded peace without victory. These men were Mr. Wilson's spiritual forefears. But neither Washington nor Lincoln was among the men who draw the sword lightly, or, who when once it has been drawn, sheaths it without victory. If a righteous war is concluded by a peace without victory, such a peace means the triumph of wrong over right, and neutrality between right and wrong means the support of wrong against right.

"Mr. Wilson asks the world to accept a copperhead peace of dishonor, a peace without victory for the right, a peace designed to let wrong triumph, a peace championed in neutral countries by the apostles of timidity and greed. In Mexico he has accepted, and is accepting, such a peace, and by his Mexican policy he has brought disaster to Mexico and dishonor to the United States. His policies throughout his four years have brought woe to humanity and shame and bitterness of heart to all Americans proud of the honor of their flag.

"President Wilson talks of the freedom of the seas. The basic form of freedom is to be free from murder. Yet President Wilson has not dared to secure even this elementary freedom for our men, women and children on the seas. Let him first act in the present to secure this elementary freedom from Germany before, in the interest of Germany, he asks for the abolition of naval power.

"Let him remember that to work for disarmament on the seas, until after there has been disarmament on land by the great military Powers of Europe and Asia, is to put this nonmilitary country at the mercy of every military monarchy; for, inasmuch as we are now defenseless on land, our navy is our only safeguard against invasion.

"Let him think of the men of the Civil War and of Lowell's lines:

"'Come, peace! Not like a mourner bowed,
'For honor lost and dear ones wasted;
'But proud to meet a people proud,
'With eyes that tell of triumph tasted.'

Recounts Curse of Meroz.

"When fear of the German submarine next moves Mr. Wilson to declare for peace without victory between the tortured Belgians and their cruel oppressors and taskmasters; when such fear next moves him to utter the shameful untruth that each side is fighting for the same things, and to declare for neutrality between wrong and right, let him think of the prophetess Deborah, who, when Cisera mightily oppressed the children of Israel with his chariots of iron, and when the people of Meroz stood neutral between the oppressed and the oppressor, sang of them:

"'Curse ye, Meroz! said the angel of the Lord; curse ye bitterly the inhabitants thereof, because they came not to the help of the Lord, to the help of the Lord against the mighty.'

"President Wilson has earned for this nation the curse of Meroz, for he has not dared to stand on the side of the Lord against the wrongdoing of the mighty."

Busy Bee Bakery Special This Week, Dresden Fruit Stollen, 15c.

Catch Small Negro Robbing Store.

George Albert, who lives above his grocery at 1910 North Newstead avenue, heard a crash of glass at 10:45 o'clock last night and caught a small negro boy as the latter was crawling through a hole in the store showcase. The negro was turned over to the police who recognized him as Zepher Malloy, 10 years old, of 4261 Cottage avenue, who, with his brother, Joel, 8 years old, was arrested Jan. 9 for ransacking two stores in the neighborhood of their home. Zepher said that his brother was with him last night, but ran away when Albert approached.

St. Louis Lunchroom

Now open in new location, 10th and Locust, second floor Kinloch Building.

German Play for Relief Fund.

BERLIN, by wireless to Sayville, Jan. 29.—"The German Hammersmith," a patriotic theatrical production for the benefit of the German relief fund, was produced yesterday for the first time and, according to the Overseas News Agency, was a great success. Crown Princess Frederick William and other royal Princesses, James W. Gerard, the American Ambassador; the Ministers of Denmark, Cuba and Peru and many persons prominent in politics and the arts attended the performance. Ten thousand marks was paid by a patron for one of the boxes.

KILLS HIMSELF WITH GAS

Electrician Found Dead in Kitchen After Quarrel With Wife.

Neighbors, attracted by the odor of gas, last night found Samuel Christensen, 28 years old, an electrician, lying dead on a mattress in the kitchen of his home, 4241A Kennerly avenue. The burners on the gas range were open.

At his side was a note addressed to his wife, which ran: "I'm sorry, Emma; pray for me."

Mrs. Christensen was not at home when the neighbors broke into the house. She was there in the morning, neighbors said, at which time she and her husband seemed to be quarreling.

The Associated Press News Service is received and printed exclusively by the Post-Dispatch in the St. Louis evening field.

Victor Records

Eight Hits From the Latest Musical Shows

HERE COMES THE GROOM
SOMETIME ("Betty")
55080 $1.50

POOR BUTTERFLY
ALICE IN WONDERLAND
18211 75c

WHEN YOU HEAR JACKSON MOAN ON HIS SAXOPHONE
NAUGHTY! NAUGHTY! NAUGHTY!
18213 75c

KATINKA
(Medley Fox Trot)
POOR BUTTERFLY
(Fox Trot)
35605 $1.25

Come in and Hear Them

KIESELHORST PIANO COMPANY
1007 OLIVE STREET

St. Louis, Kansas City, Cincinnati, Detroit

Kline's

606-608 Washington Av., Thru to Sixth

CHARGE PURCHASES will be placed on February statement.

Continuing Our Sale of $25 to $35

Sample Spring Suits

Consisting of many beautiful Spring Suits—each one a "sample" of the best work of a leading manufacturer of the country. There are handsome Poiret twills, tricotines, jerseys, French serges, Burella cloths and many others. There are dozens of styles, embodying countless new effects. Since they are samples the sizes for the most part 16s and 36s. Very special at } $17.95

A Sale of Unusually

Pretty Frocks

Specially Underpriced at.......... $10.75

NEW SPRING DRESSES of taffetas and Georgettes combined with taffetas. The styles are especially charming, and are for afternoon and informal wear.

Underpriced Spring Frocks

as well as Evening Dresses, formerly priced up to $50. The materials are the most wanted in both the Spring Dresses and the Evening Dresses. Special...... $16.95

Sale of Seal Plush and Cloth

Coats

Regular $35 to $55 Coats....... $24.75

Embracing Genuine Bolivias, Salt's seal plushes—some fur-bordered, wool velours and a few velvets and silk velours.

Other Coats

Specially priced are these exceptional Coats of seal plush, Egyptian velour, wool velour and zibeline. All are unusual values at...... $13.95

$24.75 $24.75

NO ONE SHOULD HAVE GRAY HAIR

Don't Use Dyes—Restore Natural Color With Healthful Remedy—Money Back Guarantee.

Nobody likes to use dangerous, dirty, sticky dyes, but no one wants to have gray hair nowadays. No one needs to. If your hair is gray all over, or just getting gray or streaked with gray—or if it is faded out and lifeless—simply get a bottle of Q-Ban Hair Color Restorer. This is a harmless liquid, all ready to use. It is guaranteed to the limit by the makers to give satisfaction or your money back.

In a very simple, healthful way it brings back the natural color to gray or faded hair, evenly and gradually (so no one can tell). Simply apply Q-Ban Hair Color Restorer like a shampoo and have beautiful, soft, lustrous hair in abundance and with never again a streak of gray. You will be simply delighted with your look of youth and vigor. Remember, Q-Ban is not a patent medicine, not a dye. Its work is certain, safe and permanent. Only 50c at Johnson-Enderle-Pauley's 8 Drug Stores or Wolff-Wilson Drug Store, St. Louis, Mo., and all good drug stores, or write Hessig-Ellis Drug Co., Memphis, Tenn., mentioning druggist's name. Illustrated, interesting book on "Hair Culture" sent free. Try Q-Ban Hair Tonic, Q-Ban Liquid Shampoo, Q-Ban Toilet Soap, also Q-Ban Depilatory (odorless) for removing superfluous hair.—ADV.

Ah-h-ah-ttisshooo!! Catching Cold?

Get a Bottle of

Mentho-Laxene

Take as directed—right away. Checks and aborts colds and coughs in 24 hours. Guaranteed. Nothing so good. Proven so. Makes a pint of Cough Syrup. All druggists.—ADV.

Men's & Young Men's

OVERCOATS

Being Rushed Out at Shattered Prices!

Young Men's Pinch-Back OVERCOATS	Men's $15 Fine All-Wool OVERCOATS	Men's All-Wool Black Kersey OVERCOATS
Sizes 33 to 40, in single and double breasted models—Out They Go.	All sizes, for men and young men—newest styles—Out They Go.	With fine velvet collars—all sizes — Out They Go.
$7.55	$9.55	$11.55

Men's $3 Full Length Raincoats $1.66

WEIL N. W. Cor. 8th & Washington

Men's $6 Waterproof Raincoats $3.66

Irwin's

509 Washington Av.

Charge Purchases Will Be Placed on February Account, Payable in March.

Each sale during this annual event must be final. No merchandise exchanged, no refunds or goods accepted for return.

Continuation of

OUR GREAT ANNUAL EVENT

End of year and Pre-Inventory Sale

Every Winter Coat, Suit, Dress, Fur, Waist and Skirt Slaughtered for Immediate Clearance. Doors Open at 8:30. Plenty of Extra Salespeople to Wait on You.

FURS SACRIFICED

Every Fur Muff, Fur Scarf, Fur Set is being offered regardless of cost. This is an unusual opportunity.

Kit and Black Coney Muffs and Scarfs; values to $5.50..... $1.95	Red Fox Scarfs, Black Coney Capes, Manchurian Throws; values to $11.50...... $3.95	Black and Kit Coney Muffs; values up to $9.00, at......... $2.95	Natural Raccoon, Manchurian and Nutria Beaver Muffs and Pointed Wolf Scarfs; values to $13.50....... $4.95

$110 Hudson Bay Blue Fox Set, $39.75 | $60 Taupe Fox Scarf, $25.00 | $110 Natural Skunk Set, $49.75
$65 Hudson Bay Blue Fox Muff, $25.00 | $65 Taupe Fox Scarf, $29.75 | $60 Taupe Wolf Set..... $29.75

Special Sale of Bathroom Fixtures at 59c. Basement Shop.

Scruggs-Vandervoort-Barney

Charge Purchases will be placed on next month's account.

Store hours: 8:30 A. M. to 5 P. M. *Olive and Locust from Ninth to Tenth*

Furniture Specials

for Our Great "Housefurnishing" Sales

The "Priscilla"

This solid mahogany "Priscilla" Sewing Cabinet, for instance, is an exceptional value in this sale at

$4.95

We have a special design in a Chaise Longue—a piece of furniture that is growing in popularity. The construction is guaranteed in every way and it is upholstered in a good quality of black and brown denim. Special at $45

Combination Box Couch—upholstered in haircloth denim, with spring-edge top and Seng attachment for holding up top; dust-proof bottom and lined with genuine cedar. A very special value at our sale price of $21

Special Gateleg Table—the top is but 12x42 inches when closed and 42x42 inches when opened for use. Makes a nice breakfast or lunch table. The Mahogany finish is priced at $14.95

And of Decorated Ivory at....... $22.50

Windsor Chairs and Rockers of unfinished Oak are specially priced, each.......... $3

Costumers in all finishes of Oak, Maple and Mahogany finish. Sale price......... $1.75

Davenport Table—a special design of the William and Mary period—72x22-inch top and finished a beautiful English brown Mahogany. A $27.50 value is offered special for the Clearance Sale at.................. $19.75

Special Fumed Oak Buffet of guaranteed construction and with plate-rail back. Clearance Sale price.................. $18.75

Extension Tables may be had to match as low as $9.75

And Dining Chairs to match as low as, each $3

Plain straight-line Dressers of white enamel, very special at.................. $14.50

Chiffoniers to match.................. $11.50

White enameled Wood Crib with drop-side, complete with a Simmons' Link-Fabric Spring—2.6 ft. size. Special value at $6.50

We have a number of Odd Bedsprings—various sizes—some for wood and others for metal beds—which will be sold at a saving ranging from 25 to 50% off regular prices.

Bring the width of your bed—when you inquire for these, and state whether wood, brass or iron.

Colonial-style Dresser and Chiffonier to match—of Circassian Walnut. Specially priced at, each.................. $24

Furniture Shop—Fifth Floor.

Misses' Rockers—solid Oak of nut-and-bolt construction—a special value at...... $1.25

Telephone Set—including chair and stand—in Fumed Oak or Mahogany-finish. Sale price $3.50

We Show a Full Line of the Original "Table Beds"

in the Fumed Oak or Mahogany finish. They are especially adapted to close quarters, having the appearance of a handsome library table in the daytime while affording comfortable bed at night. Prices range from $35 to $48.50

Mattresses to fit these beds range upward from...... $6.50

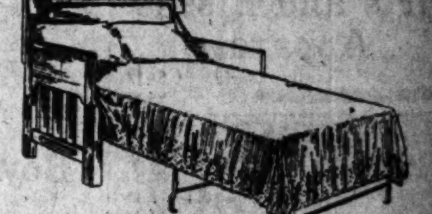

Convenient Terms of Payment if Desired

Many of Our Fine Rugs Have Been Reduced for Tuesday

Room-size Rugs—imported from India—that will wear for years. They come in designs suitable for parlors, dining-rooms and offices and are especially priced, as follows: 10.1x13.6 medallion pattern with rose predominating—a $250.00 value—specially priced for tomorrow at.................. $165

9.8x12.11 Medallion pattern with rose predominating—a $210.00 value—sale price, $165

10.8x13.7 Rug with plain red center and border of blue, red and soft shades of green—a $330.00 value for.................. $240

10.2x13.9 Rug with red medallion center and border of red, blue, rose color and green—a $300.00 value—for.................. $225

10.6x13.3 Rug in Chinese design—gray-green ground with figures and border of royal blue, gold and rose cotta—a $325.00 value—sale price.................. $265

10.6x13.2 Rug with medallion on cream ground and border of old rose, soft green and tan—value $235.00—sale price......... $185

10.5x13.6 Rug in Louis XIV design—value $325.00—special at.................. $240

But One of Each, of Course.

Printed Linoleums—a good assortment of patterns to select from and the regular 75c quality. Special, the square yard.................. } **50c**

Rug Shop—Fourth Floor

Tuesday—Very Special

Marmalade Doughnuts 25c a Dozen

Bake Shop—First Floor

The Big Curtain Sale Offers

High-Grade Curtains Tuesday at Great Reductions

Imported Duchesse and Swiss Point Curtains, 3, 3½ and 4 yards long; fine Marquisette Curtains with wide insertions of Macreme, Cluny or Egyptian lace, 2½ and 3 yards long.

These are not sale qualities, but taken from our own regular stocks to be closed out. There are but two to four patterns of a kind, however, so early choice is advisable.

$14.50 to $18.50 Duchesse and Swiss Point Curtains have been reduced to....... $9.95

$5.50 to $7.00 Marquisette Curtains have been reduced to.................. $3.85

$8.50 to $10.50 Marquisette Curtains have been reduced to.................. $6.95

$13.50 to $16.50 Marquisette Curtains have been reduced to.................. $8.95

Nottingham Curtains

The popular Nottingham Curtains are shown in Cluny, Marie Antoinette, Irish Point and Filet Lace effects—some with plain centers and others in allover designs—3 and 3½ yards long. There are from 6 to 18 pairs of a pattern in this assortment, and they are the real $2.50 and $3.00 qualities. Clearance Sale Price.................. $1.49

Velvet Portieres

They are double-faced Velvet Portieres with French edge, and may be had in the wanted shades. An $18.50 value is offered at the special price, the pair, of.......... $14.50

Handmade Panels

They are the real handmade kind—single Panels—Arabian, Cluny and Filet Laces, suitable for front doors and single hall windows mounted on fine scrim or net.

$ 4.25 for the $ 8.00 and $ 9.00 qualities.
$ 5.00 for the $10.00 and $11.00 qualities.
$ 6.25 for the $12.00 and $15.00 qualities.
$10.00 for the $20.00 and $30.00 qualities.

Curtain and Drapery Shop—Fourth Floor.

Clearance Sale of

Corsets

Three Special Lots at **98c, $1.48 and $1.98**

The 98c lot includes models for the slender and average figures, made of plain white or pink coutil; value $1.50. Sale price.................. 98c

The $1.48 Corsets are an odd lot of models, best suited for the average figure—broken sizes, of course, but $2.00 qualities. Sale price.......... $1.48

The $1.98 lot includes models for the medium and stout figures, of plain coutil and fancy broche—$3.00 and $5.00 values. Sale price.......... $1.98

Clearance of Gossard Front-lace Corsets

A splendid model for the average figure—sizes 27 to 36 only, but the regular $2.50 quality. Sale price

$1.75

Corset Shop—Third Floor.

Basement

$13.75 to $29.75

Women's Coats

$9, $12.50 and $15

Great big collars and cuffs, full-sweeping styles in both plain and belted effects—colors that run mostly to the wanted dark shades of brown, navy, green, black, etc., and materials that include wool velour, fine plushes, Matte Lamb, Kitten's Ear cloth, etc. Such are the Coats you have to choose from at these prices, and remember there are all sizes for women and misses.

Basement Shop

CLEAN-UP SALE BARGAINS

Schaper

Sixth and Washington

Women's Coats $1.00
Women's Suits $3.98
House Dresses 47c
25c Drawers 12c
Girls' Dresses 19c
Underwear 15c
MUSLIN 5c
75c SATINS 49c
15c POPLINS 7½c
EMBROIDERY 5c
15c HOSIERY 6c
Boston Garters 12c
Underwaists 7½c
Window Shades 19c
69c LINOLEUM 27c
SWEATERS 27c
49c PILLOWS 29c
$1.50 Kitchen Tables
$1.00 WAISTS 25c

CLEAN-UP SALE BARGAINS

LOWEST PRICES OUR CHIEF ATTRACTION

Schaper Stores Co. Sixth and Washington

Women's Coats Also misses' sizes; special Tuesday (Second Floor)..... $1.00

Women's Suits Also misses' sizes; special Tuesday (Second Floor)..... $3.98

House Dresses $1 House Dresses, stripes and checks. Neat trims. (Second Floor).......... 47c

25c Drawers Muslin embroidery trimmed; special lot at (Second Floor). 12c

Girls' Dresses Of gingham and percale; large plaids and stripes; 49c value (Second Floor), at 19c

Underwear Children's Drawers and Petticoats, in white flannelette; values up to 50c (Second Floor), Tuesday 15c

MUSLIN Small lot of 36 in. wide Bleached Muslins; special, yard (Main Floor). 5c

75c SATINS 24-in., cotton back, in gold, pink, emerald and other good shades; extra quality; per yard (Main Floor)..... 49c

15c POPLINS Silk finished; in remnants; nearly all colors; worth off the bolt 15c to 20c; Tuesday (Main Floor), per yard. 7½c

EMBROIDERY 1 to 3 inch Swiss and Cambric, in dainty designs; 7½c and 10c value; special (Main Floor), a yard......... 5c

15c HOSIERY Women's Lisle Hose, doubly spliced throughout; all sizes. (Main Floor) 6c

Boston Garters Each sealed in an individual package (Main Floor) 12c

Underwaists For boys and girls; well taped; extra buttons (Main Floor)......... 7½c

Window Shades All colors; mounted on guaranteed spring rollers. (Third Floor)... 19c

69c LINOLEUM Four yds. wide, large room size remnants, many patterns, square yard 27c

SWEATERS Men's and Boys' Sweaters; well made. Specially priced (Basement), 49c and.. 27c

49c PILLOWS Feather Pillows, fancy and striped ticking. Special (Basement) 29c

$1.50 Kitchen Table

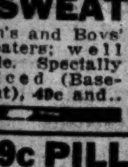

Smooth finish; 3 ft long; bolted together; no C. O. D. orders; while 50 last (3d Floor). 79c

$1.00 WAISTS Samples; voile and organdie, lace and embroidery trimmed; all sizes to 44 (Basement)..... 25c

75c Cobbler Set Stand with 4 size lasts; for large size men's shoe, women's, misses' and children's sizes; the set (4th Floor). 39c

SOCIETY

THIS evening Mr. and Mrs. Howard A. Benoist of 4931 Berlin avenue will entertain at dinner in honor of Mr. and Mrs. Joseph Linden Smith of Boston, who are guests of Mr. and Mrs. J. Lawrence Mauran, and for whom a number of entertainments are being given.

Mr. and Mrs. A. Reid Campbell of 5637 Berlin avenue have gone to Chicago to stay a week and attend the automobile show there.

Mrs. Winston Churchill and her daughter, Miss Mabel Churchill, who have been visiting Mrs. Churchill's cousin, Mrs. William C. Fordyce of 19 Washington terrace for the last week, departed yesterday for Boston. Mr. and Mrs. Churchill have closed their home at Cornish, N. H., and have a house in Boston this winter.

Mr. and Mrs. Thurston Wright are departing today for their home in Pittsburg. They came here for the Imperial Friday night and have been guests of Mr. Wright's sister, Mrs. Charles Parsons Pettus, at 33 Westmoreland place, who gave a luncheon Saturday at the Country Club in their honor. Mrs. Wright was Miss Virginia Frew of Pittsburg.

Mrs. O. Dickinson Street of New York, who has been visiting Mr. M. Hayward Post Jr. of 5530 Delmar boulevard, departed for her home last night.

Mrs. Theodore R. Schofield of Hannibal, Mo., is expected to arrive tomorrow for a visit to her sister, Mrs. George T. Murihy of 712 Belt avenue.

Mrs. Robert A. Burns of 4121 Forest Park boulevard and her children, Carter and Jane, will depart Thursday for San Antonio, Tex., to join Mrs. Burns' father, Col. J. W. Carter, and her sister, Miss Carter, who are already there.

Edmond A. Faris is closing his home at 4939 McPherson avenue and will sail this week to join Mrs. Faris and their son in Paris, France, where they will reside.

Mrs. Clarence D. Johnson of 6237 McPherson avenue will depart for San Antonio, Tex., Thursday to spend the remainder of the winter.

"DADDY LONGLEGS" RICH IN APPEAL TO THE HEART

Jean Webster's Drama Excellently Played by New Cast at the Jefferson.

"Daddy Longlegs," Jean Webster's dramatization of an orphan child's lonely heart, came to the Jefferson last night, carrying with it the message that a touch of sympathy is far more effective than a League to Enforce Peace, to make the whole world kin.

Frances Carson, who takes the part of Judy Abbott, originated by Ruth Chatterton, and formerly played here by Renee Kelly, went right to the hearts and the handkerchief pockets of the large audience. Jervis Pendleton, played by Henry Miller on the first visit of the play to St. Louis, was excellently done by Henry Allison. Physically he is better qualified for the part than Miller.

Pendleton, a bachelor, who has no use for girls, while on a visit to an orphan asylum, is interested by the spirit of independence shown by Judy Abbott, the slavey of the institution. Anonymously he sends her to college. There is no element of surprise at any point in the play. It has a heart, and it is the heart that keeps you silent in your seat, waiting for the next word.

No Deposit Required.
From residence customers for Union Electric Light & Power Co. service.

WORKMEN ARE KILLED IN ACCIDENTS AT TWO PLANTS

Steam Pipe Bursts and Knocks Down a Wall—Acid Tank in East St. Louis Explodes.

Alberto Brenton, 24 years old, of 317 East Courtois avenue, was killed under a falling wall yesterday when a four-inch steam pipe burst at the Mississippi Valley Iron Co., 6500 South Broadway, and Marcus R. Roberts, 45 years old, of 129 North Fifth street, East St. Louis, was killed in the explosion of an acid tank at the Commercial Acid Co., Mississippi and Cahokia avenues, East St. Louis.

The acid tank was being filled by Roberts and two fellow employes. One of the others, Ambrose Carpenter, 41 years old, of 216 West Baugh street, East St. Louis, suffered a fracture of the right jaw and internal injuries. The third escaped injury. Roberts is survived by his widow and five children.

The bursting of the steam pipe at the iron company's plant knocked out a partition wall under which Brenton was crushed. Antonio Sottorina of 7512 Vulcan avenue suffered a fracture of a leg in this explosion.

Bevo
With Welsh Rarebit.

FIRE DAMAGES GREENHOUSE AT S. C. DAVIS' COUNTRY HOME

Slight Explosion in Heating Plant Followed by Destruction of Valuable Plants.

A fire which did considerable damage last evening in the greenhouse of Samuel C. Davis' country home, at the Clayton and North and South roads, is believed to have been caused by a slight explosion of coal gas in the heating plant. The door was blown open, and rubbish near the boiler was ignited.

The greenhouse is 350 feet long and is in two sections, each 15 feet wide. A length of 30 feet on the east end of the northern half was destroyed, and a frame building usually occupied by the butler was damaged. The greatest loss was that of valuable bulbs and potted plants. Davis has been away for a week.

St. Louis Lunchroom
Now open in new location, 10th and Locust, second floor Kinloch Building.

Missourian to Preach in Trenches.

KANSAS CITY, Mo., Jan. 29.—Dr. Burris A. Jenkins, pastor of the Linwood Boulevard Christian Church, has obtained a six months' leave of absence beginning May 1, to go to Europe to preach to the British soldiers. Dr. Jenkins announced he would be one of six Americans chosen by George Sherwood Eddy, foreign field secretary for the Young Men's Christian Association, to do evangelistic work.

If It's Soiled, "Phone Chapman" CHAPMAN BROS. CLOTHES CLEANSERS

MEN WANTED
to learn the automobile and farm tractor trade; big demand for experienced chauffeurs and mechanics. We help you start a business of your own.
COLVIN AUTOMOBILE INST.
2811 Locust St., St. Louis, Mo.

Twenty Thousand PURE SILK TIES

Every Tie Worth 50c or More

GOING AT **20c** EACH

Or 6 Ties for $1.00

Union Suits
Light, medium and heavy cottons and wools included in this line.
$1.50 and $2.00 lines at...... 95c
$2.00 and $2.50 lines at...... $1.45
$3.50 and $4.50 lines at...... $2.45

Pajamas
A large assortment of fine fabrics, all going at
30% OFF

Mufflers
Very fine line of imported Mufflers and Evening Dress Protectors going at
30% OFF
Regular Prices.

Clothing
$20.00 Suits and Overcoats. $14.50
$25.00 Suits and Overcoats. $19.50
$30.00 Suits and Overcoats. $23.50
$35.00 Suits and Overcoats. $26.50
$40.00 Suits and Overcoats. $31.50
$45.00 Suits and Overcoats. $35.50

Neckwear
Made from finest imported and domestic rich, handsome silks. Ties worth $1.00, $1.25, $1.50, $1.75 and $2.00
Going at 70c Each

Hats
A large assortment of desirable new styles of $3.50 Derby Hats at $2.15

Shirts
Including all styles, all fabrics and all grades, from $1.50 up to $8.50; white and colored shirts, negligees, pleats and stiff bosoms.
$1.50 qualities at........... 95c
$2.00 and $2.50 qualities at... $1.45
$3.50 qualities at........... $2.45
$1.50 white shirts........... 85c

Silk Shirts
REDUCED
$3.00 and $3.50 qualities to... $2.45
$4.50 and $5.00 qualities to... $3.65
$6.00 and $6.50 qualities to... $4.85
$7.50 qualities to........... $5.65
$8.50 qualities to........... $6.70

Gloves
$2.00 and $2.50 Gloves, large sizes only $1.20

Boyd's
OLIVE AND SIXTH

ARGO STARCH Clean, white, in the sanitary package, special.. 5 LB. PKG. 18c | **KEEN KLEENER** Equals the 10c size... 10 Cans 25c

FOREST PARK Shoe Peg **CORN** With the flavor of fresh corn; No. 2 cans......... 12c C. C.; sweet, tender; No. 2 can......... 15c

SWEET POTATOES Dry packed; makes an excellent dish; No. 3 can..... 10c

PEAS Sunny Days; sifted Early June; No. 2 cans....... 10c Country Club; sifted; No. 2 can 14c Royal Kitchen; small, sweet; No. 1 can......... 10c

LIMA BEANS C. C.; small green; No. 2 can. 15c | **WAX BEANS** Midvale; cut; No. 2 cans... 10c

TOMATOES Solid packed; No. 2 cans... 11c Rich red ripe; No. 3 cans... 13c Tomato Pulp; fine for soup; No. 1 can..... 6c

ASPARAGUS Regina or Tioga; med. green spears; tall round can.... 10c Clifton; tall round can....... 12c

FRESH LINK PORK SAUSAGE Purest ingredients; U. S. Insp., lb..... 15c

PORK STEAK per lb.... 18c | **Chuck Steak** Prime, best; lb. 17

SWEET PICKLED **PORK SHOULDERS** Very delicious; lb.. 14c

HAMBURGER Fresh ground, lb..... 15c | **BACON** Fancy sliced, lb. 22c

Fancy Smoked Braunsweiger, per lb. . 17½c

WAFER SLICED **BOILED HAM** With that delicious "homey" flavor; lb........... 35c

KREMO Sterilized rice; choicest selection of rice grains; package makes 7 times its original weight; pkg... 11c

CHIPPED BEEF Eagle brand, in tumb..... 9c Festive, glass tumb. 12c | **Corned Beef** 23c

ORANGES 216 size, sound, sweet, juicy, per doz... 19c 176 size, per doz... 22c

SWEET POTATOES Sound, exceptionally sweet, mealy cookers; per peck....... 45c

Apples Sound, sweet, eating fruit; per peck....... 40c | **Lemons** Nice size, juicy, doz.. 19c

TURNIPS Sound, an economical substitute for potatoes, per peck....... 25c | **CARROTS** Fine quality, sound, per lb..... 3c | **BLACK WALNUTS** A big value, lb..... 3c

Country Club **PORK & BEANS** In richest tomato sauce; positively delicious; No. 2 can.. 12c | **RED BEANS** Boone County; good quality; No. 2 cans..... 10c | **Kraft Cheese** In parchment-lined tins; ¼-lb. tins...... 10c

Macaroni or Spaghetti Highly nutritive, economical; lb... 9c | **BRICK CHEESE** Special, per lb... 25c | **TOMATO SOUP** Snider's; pure, rich, wholesome; small tins 3 for 25c

APPLE JELLY C. C. pure, tumb...... 9c | PLUM JELLY C. C.; pure fruit and sugar; tumb. 9c | GRAPE JELLY C. C.; absolutely pure; tumb.. 9c | STRAWBERRY PRESERVES C. C.; pure; big 14-oz. Jar. 23c | PAR VALUE PRESERVES Ast. flavors; big jar..... 8c

PICKLES Sweets; doz..... 8c Sours; doz.... 10c Dills; doz... 12c | **SALAD DRESSING** C. C. pure Mayonnaise; small bot.. 8c Large bottle. 22c | **MUSTARD** Big qt. jar.... 12c | **HONEY** C. C.; strained; tumbler....... 12c

RICE Blue Rose Large pearly white grains; remarkably low price; lb....... 5c

BREAD You never tasted better. There is no better time to try this delicious Bread than now; per loaf........... 3c

MILK Bread Loaf of delicious wholesomeness........ 8c

Cream of Rye Dandy loaf.... 4c

Macaroon Snaps, Cocoa Taffy Bars, Vanilla Wafers, Scotch Coffee Cakes; lb..... 12c

GRAHAM WAFERS Animal Cakes, lb. 11c

SPICE JUMBLES Fresh, per lb.... 8c

GINGER SNAPS Fresh, spicy, lb. 7c | **SODA CRACKERS** Or Michigan Butters, lb.. 7½c

OLEO Pet Brand; same high quality; pure, rich, wholesome; lb. print... 22c

PANCAKE FLOUR Mamma's; big pkg....... 9c | **Brer Rabbit or Velva** Pure New Orleans Molasses; can 10c | **KARO** Blue Label; No. 1½ can, for..... 11c

EVAP. PEACHES Choice Muirs, lb..... 10c Fancy, lb...... 12c

EVAP. APRICOTS Handsome meaty fruit, lb. 20c

RAISINS Ramona; 12-oz. pkg. 10c Blue Ribbon; 15-oz. pkg... 12c

Layer Figs Sweet, large, lb. 20c | **Cider** Big No. 3 cans 3 for 25c

APPLE SAUCE Try this to see how really good it is; No. 3 cans... 10c

Soft Shell **WALNUTS** California, special, lb. 20c

A NEW STORE
1807 MARKET ST., OPPOSITE
UNION STATION
TO BE OPENED SOON
A store for our out-of-town customers, who come to the city to visit their friends or on a shopping tour. Place your order on arrival, go wherever you please, then call at the store before closing time for your goods. This store is but a step from the train.

IVORY STARCH Fine cold water Starch... $2 Lamb Stamps with each large pkg...... 10c $1 Lamb Stamps with each small pkg..... 5c

GRAPE-NUTS 50c Lamb Stamps with each pkg... 12½c

POST TOASTIES 50c Lamb Stamps with each pkg... 10c

LIFE SAVERS 50c Lamb Stamps with each pkg... 5c

BOUILLON CUBES Red Cross; 5 for...... 10c

LAMB STAMP SAVERS TOMORROW EVERY TUESDAY
DOUBLE LAMB STAMPS AT THE LINDELL STORE

WASHINGTON AVENUE, EIGHTH AND ST. CHARLES STREETS

KROGER'S 97 QUALITY STORES ECONOMY CENTERS

DOUBLE LAMB STAMP DAY

2 STAMPS WITH EACH AND EVERY 10¢ PURCHASE INSTEAD OF ONE AS USUAL

THE LINDELL

This Most Decisive Clearance

Outer-Apparel

Offers for Tuesday

Women's Suits $15
Values to $50

Just a few Suits in this wonderful lot—extra sizes are included—in the best materials and a good variety of colors—choice Tuesday..............

All Furs at ½ Marked Price

ONLY ONE OF EACH OF THE FOLLOWING ITEMS:

$35 PILLOW SHAPE SKUNK MUFF	$17.50
$42 MELON SHAPE SKUNK MUFF	$21
$15 PILLOW SHAPE NATURAL WOLF MUFF	$7.50
$7 PILLOW SHAPE BLACK CONEY MUFF	$3.50
$6 PILLOW SHAPE BLACK CONEY MUFF	$3
$37.75 PILLOW SHAPE BLACK FOX MUFF	$18.75
$23.00 PILLOW SHAPE EASTERN MINK MUFF	$11.50
$23.00 PILLOW SHAPE BLACK FOX MUFF	$11.50
$22.50 PILLOW SHAPE BLACK FOX MUFF	$11.25
$18.50 PILLOW SHAPE BLACK FOX MUFF	$9.25
$35.00 NATURAL KRIMMER	$17.50

No exchanges, refunds or C.O. D's. Every sale must be final
(Third floor—The Lindell.)

12½c Outing Flannel LIGHT or dark colors—10 to 20 yard lengths—per yard.................. 9c (Main Floor—The Lindell.)

18c Dress Ginghams IN plain, plaids and stripes—27 inches wide—per yard........... 10c (Main Floor—The Lindell.)

30c Pillow Tubing BLEACHED 45 inches wide Pillow Tubing—heavy weight—good lengths—yard..... 19c (Main Floor—The Lindell.)

R'm't 7½c Calico DARK colored Calico—per yard........... 5c (Main Floor—The Lindell.)

Women's 25c Pants JERSEY ribbed cotton Pants with lace trimming at knee—French band—special............ 15c (Second Floor—The Lindell.)

Women's Corset Covers MUSLIN—with embroidered edge—special................. 19c (Second Floor—The Lindell.)

Men's 15c Socks COTTON Socks with double heel and toe—very elastic at top—in black, tan and white—pair.................. 9c (Main Floor—The Lindell.)

Women's 25c Stockings WHITE lisle thread Stockings with high spliced heel and toe—slight irregulars—pair.................. 15c (Main Floor—The Lindell.)

$4.50 Lace Curtains BEAUTIFUL quality Scotch Net, Filet Net, Brussels and Madras weave Lace Curtains—all 3 yds. long—come in white, cream and Arabian colors—special, pair.............. $2.69 (Fourth Floor—The Lindell.)

$1.50 Scrim Curtains ELEGANT quality scrim and voile Curtains—some with wide filet insertion and neat lace edge—others with hemstitched and trimmed Cluny lace edge—come in white, cream and Arabian colors—specially priced, pair........ 95c (Fourth Floor—The Lindell.)

45c Felt Linoleum ALL 2 yards wide—cut from full rolls—including tile, hardwood and mosiac designs—a variety of patterns to select from—per sq. yd.......... 33c (Fourth Floor—The Lindell.)

$6.50 All-Wool Blankets WHITE with pink, blue and yellow borders—bound on edge with silk—also plaids—all pure wool—pair........ $4.39 (Fourth Floor—The Lindell.)

Men's 75c Shirts BLUE chambray with stiff cuffs — neckband style only—broken sizes—each........ 45c (Main Floor—The Lindell.)

Men's Union Suits $1 and $1.50 Values ONLY five dozen in the lot—broken sizes............ 69c (Main Floor—The Lindell.)

Women's $4.00 Shoes GREAT assortment of Shoes—all styles and all sizes—assorted for quick choosing—pair.......... $1.97 (Second Floor—The Lindell.)

Adjustable Sewing Table Sale

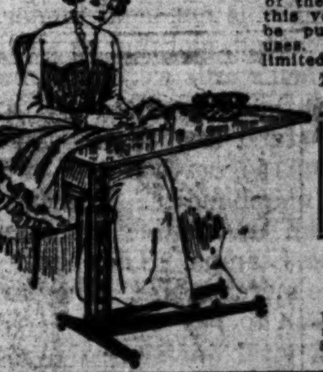

A Household Necessity

You better hurry if you want one of these sewing or invalid tables at this very low price—Can be put to a thousand uses. Special price for limited time.......... $6.45

This Offer Limited

FREE! With the purchase of a Florence Rotary Sewing Machine during this sale we will give free one of these tables.

Florence Rotary A machine of national reputation. Florence machines having been made for past 53 years. Special price.......... $35.00

Our easy terms **$1.00 a Week** | INSTRUCTIONS WITHOUT CHARGE

55c Gas Light Inverted style high-grade brass, regulating burner; complete with globe and 100-candle power mantle; Tuesday........ 29c

$14 Electric Floor Piano Lamps Mahogany-finished pedestal, 2 pull-chain sockets; completely wired; with large 22-inch fringed shades of best grade cretonne; Tuesday, $7.95

20c to 35c Silver Tableware Dinner and Fruit Knives, Dinner and Cold Meat Forks, Table and Teaspoons, Gravy Ladles, etc.; highly finished; while 1000 pieces last, ea.. 10c

$10 Library Electric Lamps Extra massive, portable, complete with 16-inch all-silk shades and fringe, $4.95

3-Piece Set

$1.50 Aluminum 3-piece Saucepan Sets; "Rival" high grade; sizes 1, 2 and 3 pints; extra special (1 set to a customer); set, 81c

90c Bread Boxes; richly japanned and decorated, 69c

$1.75 Flour Cans; 100 lbs.; heavy tin; japanned and decorated, $1.29

(Fifth Floor—The Lindell.)
"Watch The Lindell"

THE LINDELL STORE

WASHINGTON, EIGHTH AND ST. CHARLES

ARTICLE 1.

The Truth About Eagle Stamps

The First of a Series of Plain Facts—Based Upon Truth and Logic, and Published So That the Public May Know

If a man should enter your home and take by force 2½% of your weekly income, would you sit idly by without entering a protest?

But when an individual, firm or corporation, under the guise of business philanthropy or mercantile guardianship seeks with the aid of the law to deprive you of the same 2½%—WHAT THEN?

That is the exact situation in the Trading Stamp controversy today. It is the ultimate aim of those who, by professing an unselfish interest in public welfare, seek to better your condition by depriving you of a part of the means.

What do YOU, the collector of Eagle Stamps, think about it—YOU who know all about Eagle Stamps—who know their value and their benefit? You are passive! Why? Because the echo of what is transpiring at Jefferson City reaches you in a vague and unintelligible way.

No individual, firm or corporation would have the moral courage to say to you openly: "We are seeking to deprive you of 2½% of your money." That wouldn't be business. But the same identical purpose is carried out in a subtler and less obvious way.

Eagle Stamps need no defense, but they have the right of all things to be understood; and the business principle that is back of the stamp idea is the very nucleus of the world's business structure. What is it? CASH!

Every collector of Eagle Stamps knows that stamps are given with cash purchases, and to those who pay their bills on or before the 10th of each month. The stamps, in reality, are an incentive for cash trading. We, as merchants, pursue the same plan in buying merchandise, because manufacturers are willing to give an extra discount if they can get cash for their products.

WE, IN THE FIRST PLACE, MAKE IT AN OBJECT FOR YOU TO PAY CASH BY GIVING YOU EAGLE STAMPS, AND THE MANUFACTURER MAKES IT AN OBJECT FOR MERCHANTS TO PAY CASH BY GIVING AN EXTRA DISCOUNT. In the end everybody profits by a transaction that is so fundamentally sound that none can question its efficacy.

That, in substance, is the Eagle Stamp theory. There is nothing obscure or mysterious about it—nothing that can not be stated in the simplest terms. It is the modern implement of the modern store—BUT THE FORM—THERE'S THE RUB!

Those who object so piously to the stamp idea are not adverse to taking an extra discount from a manufacturer when they can get it. (That, of course, is quite a different story.) But being unwilling to make the plan co-operative, to share the proceeds with you, they strive to become the public censor of business ethics.

And what do these self-appointed champions of retail righteousness offer you in place of the 2½% they seek to deprive you of? NOTHING—ABSOLUTELY NOTHING! Unless, perchance, it happens to be business dignity, so-called.

But, gentle reader, in this day of the High Cost of Living, dignity is not legal tender. It can not be exchanged for food, clothing or shelter. It is a relic of the days when words were more important than deeds.

You that have profited by Eagle Stamps know what they stand for. You know that every book of Eagle Stamps is worth one of two things—$2 in cash or $2.50 in merchandise. You can profit by all special sales—by all underprice merchandise—and still get your Eagle Stamps. They bear no relation to the price of the merchandise. They are simply an inducement for you to pay cash.

Here's a vital question: Are you willing that a coterie of St. Louis merchants—the same merchants who seek your patronage day after day—should tax you (that is what it amounts to) 2½% on a large part of the money you spend?

Have you granted them permission to speak for you? Are these merchants proceeding with YOUR authority—and have you a full knowledge of what has been said? Of course not!

But YOU SHOULD KNOW—because YOU are the injured party. Eagle Stamps are a part of our business system. If the law prohibits them, we'll simply have to change our system. But to YOU they mean dollars and cents—food, clothing, the necessaries of life! If the law prohibits them the loss is YOUR loss!

And the merchants who seek, under cover, to place this loss upon YOU are the same merchants who ask you in their advertisements, day after day, to lay your dollars on their counters!

Famous and Barr Co.

FAMOUS AND BARR CO. | Store Hours, 8:30 to 5:30. Saturdays Until 6 O'Clock. | FAMOUS AND BARR CO.

Double Eagle Stamps Tuesday

At Famous-Barr Co.—The Day That Thousands of St. Louisans Eagerly Anticipate

WHY do they anticipate it? BECAUSE THEY KNOW! Experience is the wisest of teachers—and in this case experience has proved that Eagle Stamps are exactly the same as receiving interest on money that is spent. Every collector of Eagle Stamps KNOWS precisely what Eagle Stamps are worth; knows what they will bring in return, and realizes that they they are important factors in home economy. That is why Double Eagle Stamp Day—the day that offers two Eagle Stamps instead of the usual one (with cash purchases)—is a day of anticipation for all who are interested in this unique and valuable co-operative idea.

The Second Day of the February

Sale of Infants' Wear

—offers unbroken assortments and values that are far better than any similar sale has ever offered. None of the savings are less than ⅓, and many are more than ⅓. These items, taken from the many, are typical of the unusual opportunities.

$2.95 White Pique Coats, $1.69

Of wide wale pique—one model for boys, another for girls. Ages 1 to 3. Handsomely made throughout.

Sample Headwear

$1.50 to $4.95 Qualities

1917 samples from a New York maker—Lingerie Caps, Bonnets, Carriage Hoods and Trimmed Straw Hats. In three special groups—

85c $1.10 $1.69

Sample Lingerie, Dresses, Slips and Petticoats

Infants' to 6-year sizes—and priced a third below value at 45c to $4.95

Baby Boy Suits

$1.50 and $2 values 99c

Sizes 1½, 2 and 3 years—good, washable materials—Middy, Oliver Twist and Norfolk models.

Infants' 50c Shirts, 29c

Wool, part wool and cotton—seconds. Infants' sizes to 2 years.

Third Floor

Coats Worth to $29.75 Are Going at $15

No matter what your present requirements may be, it's the future that deserves consideration in this instance—for these well-made Coats will serve many a purpose another season. Wool velours, broadcloths, tweeds, Oxfords and cheviots are included—and you may choose from the popular belted and flaring models. Every feature about these Coats indicates their excellent qualities, and the price is so far below regular, that you'll recognize the unusual value at a glance. All sizes for both women and misses.

Tomorrow and Wednesday

Skirts Made to Measure

At the Low Price of **$5** 32 Waist and Over—$1.00 Extra

Fourteen spring styles—and your choice of all-wool poplins, serges, taffetas, black and white checks and novelty mixtures. Every Skirt will be accurately tailored and guaranteed to fit. All Skirts will be delivered within ten days. Only two more days of the offer—tomorrow and Wednesday.

Clearing Women's Coats

These groups comprise the best Coats of the Winter season, and the range of sizes is liberal enough to insure satisfaction in every respect.

Up to $15.00 Coats..$ 9.00
Up to $19.75 Coats..$12.75
Up to $69.75 Coats..$34.50
Up to $59.75 Coats..$29.50

—And 10 handsome French Room Coats—originally priced from $95 to $195—at exactly ½ Price

Third Floor

Hundreds of Unequaled Opportunities Await You in the

FEBRUARY FURNITURE SALE

It began this morning—the greatest furniture sale this store has ever held—and the greatest in point of variety and value-giving that St. Louis has ever known. The best qualities are offered—and the savings range from 15 to 50%. This sale marks the beginning of a new era in furniture selling, and we want you to profit by the opening occasion. These seven items convey a meager idea of the opportunities that await you. See them, judge them, profit by them!

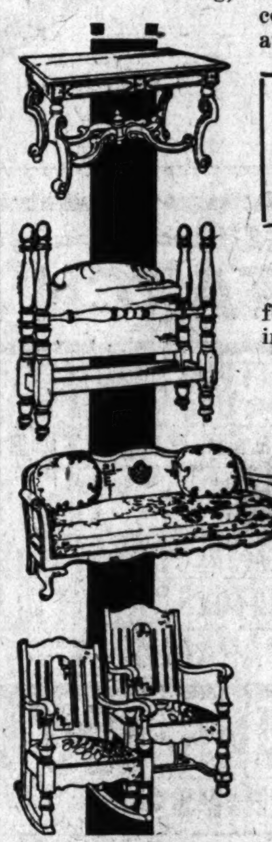

$50 Tables

Library Table with solid mahogany top and two roomy drawers.......... $25

$9.00 Beds

Steel Beds—2-in. continuous posts, with ⅝-inch fillers; white or Vernis Martin; all regular size...... $6.45

$33.00 Beds

Best solid mahogany four-poster Beds shown in the city; full size, $23.75

$125.00 Cane Davenports

$75.00

Beautifully finished in mahogany, heavy cane back and end; upholstered in blue velour. As illustrated.

$32.50 Dressers or Chiffoniers

$24.75

Large Colonial Dressers, with 24x30 plate mirror; quarter oak or American walnut, as illustrated above.

$42 Davenette Suits

$29.95

3-piece Suit, choice of oak, fumed or mahogany, finished with brown imitation leather, as illustrated.

$19.50 Chairs or Rockers

Of solid mahogany, beautifully finished in brown; seats upholstered in heavy tapestry, as illustrated.. $12.75

Fourth Floor

This Extraordinary Sale Offers

$2 to $5 SHOES

At, a Pair.. $1.25

High and low styles—including samples, odd lots and factory rejects. Patent leather, gunmetal, velvet and satin qualities—in more styles than a column could describe. One of the most notable shoe events of the entire year. Don't miss it.

Basement Economy Store

We Made a Great Purchase of

Standard Rotary Machines

—and other makes—the entire stock of a large St. Louis store, whose agency has been discontinued; included are floor samples and warehouse stock. These high quality Sewing Machines will go on sale Tuesday morning, as bought, at extreme price reductions.

$35 to $45 Standard Rotary Machines

Going at.... $23.50

Late models—but a limited quantity. Don't delay.

$55 Standard Rotary Machines

Offered at..... $30

Late models — handsome cases—all new.

$65 New Home Machines—Dust-proof designs........ $37.50

$60 Standard Rotary Machines, at $35.00
$50 to $65 Cabinet Machines—best makes.........$37.50
$45 White Rotary Machines at $28.50
$40 House Mate Cabinet Machines at $22.50
$30 Davis Machines—drophead—at $20.00
$45 No. 66 Singer Machines—at $29.50
$35 to $40 Sample Singer, White Rotary, Eldredge and other makes $22.50
Drophead Machines—good makes at $15.00
Drophead Machines — all new—at $12.50

All Machines guaranteed for 10 years and sold on the Club Plan if desired.

Fifth Floor

$1.75 Gabardine, $1.35

All wool, sponged and shrunken—in navy, myrtle, gray and reseda.

$1.25 Gray Wool Panama....98c
$1.50 Black French Serge, $1.25
$2.50 Checked Wool Velour, $2.19

Main Floor, Aisle 1.

Famous-and-Barr Co.

ENTIRE BLOCK: OLIVE, LOCUST, SIXTH AND SEVENTH STS.

Largest Distributors of Merchandise at Retail in Missouri or the West. | We Give Eagle Stamps and Redeem Full Books for $2 in Cash or $2.50 in Merchandise—Few Restricted Articles Excepted.

$4.25 Wash Boilers at $3.19

No. 8 size—heavy all-copper Wash Boilers—while 72 last.

Armour's White Flyer Laundry Soap, 10 for..............30c

(No mail or phone orders on soap.)

$1.75 Wizard Mop Outfits...$1.39

$4.35 No. 8 Coal Laundry Stoves, $3.35

Basement Gallery.

A Capable Cook Will Help to Cut That Grocery Bill!

Phone the want ad. to the Post-Dispatch when mother needs any kind of home help. Call 6600 Olive or Central.

59,601 Female Help Wants printed in the Post-Dispatch last year, 8673 more than the FOUR other St. Louis newspapers COMBINED!

ST. LOUIS POST-DISPATCH

PAGES 9—16. ST. LOUIS, MONDAY EVENING, JANUARY 29, 1917.—PART TWO. PAGES 9—16.

Rooms Are Rented Through Post-Dispatch Want Ads.

95,534 Post-Dispatch Room and Board Want Ads Last Year.

5,701 More than the FOUR other St. Louis newspapers COMBINED!

Make Money by Renting Your Spare Rooms.

JUAREZ RIOTING RESUMED; 2 U. S. SOLDIERS HURT

Women Outnumber Men in Demonstration Against Baths as Health Regulation.

FIGHTING ON THE BRIDGE

Bottles and Stones Are Thrown, Following Attack on Cars; Quiet Partly Restored.

EL PASO, Tex., Jan. 29.—Rioting in Juarez as a result of American quarantine regulations was resumed early today. It was a continuation of the demonstration yesterday in which hundreds of women participated.

Today more men than women took part. Rioters approaching the middle of the international bridge hurled missiles at United States soldiers on guard. Two noncommissioned officers were injured, one by a flying bottle, the other by a rock.

Mexican cavalry ultimately succeeded in driving the demonstrators away from the bridge. Andres Garcia, Inspector-General of Carranza consulates, crossed to Juarez to attempt to pacify the mob. There was no street car traffic.

A Mexican woman started a riot in Juarez yesterday, which resulted in a suspension of communication between El Paso and the Mexican town, the serious wounding of one man and the dispatch of United States troops to the bridge.

A new rule that all persons who wish to enter the United States from Juarez, where the typhus situation is acute, must be free from the suspicion of being typhus carriers, had caused the health authorities at the American end of the bridge to take this woman and another from a street car in the morning. They refused to enter the immigration building to undergo the gasoline bath prescribed, and ran back across the bridge to Juarez.

A mob of a thousand persons, mostly women, gathered near the Mexican end of the bridge, and four street cars were stopped, the crews driven away and the American passengers compelled to take safety in flight across the bridge.

The management of the Juarez racetrack announced today that the races would not be resumed this season.

BLEWETT FUNERAL FROM SOLDAN HIGH TOMORROW

Schools Will Be Closed, but Children Will Not Be Admitted to the Services.

The funeral of Ben Blewett, Superintendent of Schools, who dropped dead in Washington Friday, will be held in the auditorium of the Soldan High School, Union boulevard and Kensington avenue, at 2 o'clock tomorrow afternoon. The body will arrive at 5:50 this afternoon, and will be met at Union Station by members of the Board of Education.

Because of the limited seating capacity of the high school auditorium, children will not be admitted to the funeral. Children and adults alike will be permitted to view the body, which will lie in state at the school between 9 a. m. and 1 p. m. All the St. Louis schools will be closed tomorrow.

Following the exercises at the high school, the body will be taken to Bonne Terre, Mo., where it will be interred Wednesday morning.

Members of the St. Louis Public School Patrons' Alliance will hold a Blewett memorial meeting at 8 o'clock tomorrow night in the assembly rooms of the Board of Education building. Moses Hartmann, president of the alliance, will preside, and John S. Collins, former member of the School Board, will speak. Resolutions will be drafted by Collins, former Judge William Zachritz and John H. Matthews, an attorney.

FOUR CHILDREN KILLED AND BURNED, FATHER ARRESTED

Railroad Brakeman Held After Bodies Are Found in Ruins of Home.

TACOMA, Wash., Jan. 29.—The charred bodies of the four small children of A. E. Hewitt, a railroad brakeman, were found in the ruins of Hewitt's home at Auburn, Wash., near here yesterday. The Coroner said there were indications that the children had been killed by blows on the head and the house then set on fire. Hewitt was arrested and taken to the county jail at Seattle after a mob of nearly a thousand persons had gathered and threatened violence.

Hewitt told the officials that the four children retired as usual last night but later one was taken ill. He went to attend the child, taking a kerosene lamp, which he left burning on a chair between their two beds. Being restless, he said he took a walk, returned later and fell into a sound sleep from which he awakened to find the house in flames.

After the fire the father handed to a neighbor an envelope containing the insurance policies which it is said he had taken out recently for his children and which had been saved from the fire.

Mrs. Hewitt, the mother, left the family home last Monday and is believed to be in Seattle.

Alleges Brother Attacked Him.

Joe Sankes, 28 years old, and his brother, Louis, 38 years old, quarreled last night about fixing the furnace at their home, 3310 Lemp avenue. Joe finally agreed to fix it, and started downstairs. He says Louis hit him on the head with a beer bottle. He is at the city hospital. Louis was arrested.

Kills Daughter and Herself.

CHICAGO, Jan. 29.—Mrs. Michael Klem, wife of a real estate dealer, prepared herself and her daughter, 22 months old, for burial here yesterday and then turned on the gas, killing them both. Illness was given as the reason.

TRUE HAIR GROWER

Parisian Sage Puts Hair on Your Head and Helps to Keep It There

What's the use of being bald? What sense is there in deliberately allowing your hair to turn gray?

Do you want to look old before your time? Give up the thought; old age will come all too soon.

Look after your hair. Parisian Sage is a scientific preparation that supplies hair needs—is just what you want. It aims to prevent grayness and baldness by putting life and nourishment into the hair roots.

Man or woman, no matter how old you are, Parisian Sage will help you to look younger and more attractive.

Why not go to Wolff-Wilson's and get a large bottle today. It will not cost more than 50 cents, and your money back if it does not remove all dandruff, stop falling hair or itching of the scalp. It will make your hair luxuriant, bright and beautiful. It is a most refreshing, pleasant and invigorating hair dressing and absolutely harmless to the hair and scalp.—ADV.

PIMPLES DISAPPEAR

There is one remedy that seldom fails to clear away all pimples, blotches and other skin eruptions and that makes the skin soft, clear and healthy.

Any druggist can supply you with zemo, which generally overcomes all skin diseases. Acne, eczema, itch, pimples, rashes, black heads in most cases give way to zemo. Frequently, minor blemishes disappear overnight. Itching usually stops instantly. Zemo is a safe, antiseptic liquid, clean, easy to use and dependable. It costs only 25c; an extra large bottle, $1.00. It will not stain, is not greasy or sticky and is positively safe for tender, sensitive skins.

The E. W. Rose Co., Cleveland, O.

Southern Pacific Lines

Mardi Gras—New Orleans

Arrange your winter trip to the New Orleans Mardi Gras to include also a visit to New York. Go by rail from your city to New York, thence by

SOUTHERN PACIFIC STEAMSHIPS
(Morgan Line)
New York — New Orleans

S. S. CREOLE FROM NEW YORK FEB. 14

Low circle tour fares including meals and berth on steamer. For $15 additional you can make the steamer your hotel at New Orleans for two days during the carnival. Return home from New Orleans by choice of rail routes.

Full information on request; also ask for Apache Trail folder.

A. G. LITTLE, General Agent,
1002 Olive Street, St. Louis, Mo.

SOUTHERN PACIFIC LINES

MERCANTILE TRUST CO. EIGHTH ST. LOCUST MEMBER OF THE FEDERAL RESERVE BANK

There is not a successful business nor an independent fortune in St. Louis that did not have its beginning with a thrifty person.

Somewhere, some time, someone began to save—to save regularly, and the first step toward fortune was taken. Then he kept right on, he saved with system. That was the secret of his success.

Being a *weekly saver* will also be the secret of your success. Every week you will be nearer your goal. Become a weekly saver at the Mercantile Trust Company.

Your Savings Account can be opened to-day, as our Savings Department is open Monday evenings until 7:30 o'clock.

Mercantile Trust Company
(Member Federal Reserve System—U. S. Government Protection)
Eighth and Locust

THE young, old people of today have used Ivory Soap a long, long time; many for upwards of thirty years. In all that time they never have had a cake which left any disagreeable effects.

In other words, Ivory Soap always has been pure, free from alkali and of the highest quality. And it always has done what soap should do—it always has produced the sweet, glowing, refreshing cleanness which is Nature's best aid in keeping the skin healthy and beautiful.

IVORY SOAP
99 44/100% PURE

He Has Sold Thousands in St. Louis

The "See-Easy" Campaign Man has sold all the "C. E-Z." Lights the great Welsbach factories have been able to produce since this marvelous new light was first offered to the public about a year ago!

Now that the "See-Easy" Campaign Man is in St. Louis, don't fail to grasp the opportunity. Let yours be one of the modern, progressive homes, lighted throughout with the

"C.E-Z" Light
REG. U. S. PAT. OFF.

It gives three times as much light as the open-flame burner, and uses only half the gas.

—harmonizes with any existing upright gas chandelier or wall bracket.

—needs no matches—lights or extinguishes by chain-pull.

—costs little to buy; burns three hours for one cent.

—is approached by no other incandescent light in economy of upkeep.

—gives a beautiful eye-comforting quality of semi-indirect light, unrivaled by anything but daylight.

Our Special Campaign Terms: 50c with each of your next four gas bills
No initial payment required either at time of order or installation.

Phone orders given prompt attention. Central 3800, Main 4800.

LACLEDE GAS LIGHT COMPANY

3517 N. Grand
2801 Gravois

Eleventh and Olive
4401 Chouteau

1136 N. Kingshighway
7106 S. Broadway

LACLEDE GAS LIGHT CO. FOR COOKING FOR LIGHTING FOR HEATING ST. LOUIS

ST. LOUIS POST-DISPATCH

Founded by JOSEPH PULITZER, Dec. 12, 1878. Published by the Pulitzer Publishing Co., 210-212 N. Broadway.

SUBSCRIPTION RATES BY MAIL IN ADVANCE
Daily and Sunday, one year ....$[illegible]
Daily without Sunday, one year........$[illegible]
Sunday only, one year........$2.50
Remit either by postal order, express money order or St. Louis exchange.

By Carrier. { In St. Louis and Suburbs, per month......[illegible]c / Out of St. Louis, per month......[illegible]c

Entered at postoffice, St. Louis, Mo., as second-class matter.
Bell, Olive 6600 Kinloch, Central 6600

THE POST-DISPATCH PLATFORM.

I know that my retirement will make no difference in its cardinal principles, that it will always fight for progress and reform, never tolerate injustice or corruption, always fight demagogues of all parties, never belong to any party, always oppose privileged classes and public plunderers, never lack sympathy with the poor, always remain devoted to the public welfare, never be satisfied with merely printing news, always be drastically independent, never be afraid to attack wrong, whether by predatory plutocracy or predatory poverty.

JOSEPH PULITZER.

April 10, 1907.

Post-Dispatch

Average circulation entire year 1916

Sunday, 356,193
Daily, 204,201

The POST-DISPATCH sells more papers in St. Louis and Suburbs every day in the year than there are homes in the city.

LETTERS FROM THE PEOPLE

Attacks the Mayor's Record.

To the Editor of the Post-Dispatch.

Is it any wonder that the "G. O. P. machine is at work to save" the job of a well-known professional politician who has been charged by such well-known and highly esteemed men as Judge Hugo Grimm and former Judge Wm. M. Kinsey with having, while in the same office, improperly and knowingly taxed costs, to be paid out of the city treasury, to the amount of $2500 a year for a period of four years? In the same issue of your valuable paper in which you publish these facts you also publish an analysis of the record upon which Mayor Kiel asks for re-election. You show that although he now points to the Free Bridge as something of great benefit to this city and takes credit for completing it, that for four years he as chairman and boss of that same G. O. P. machine delayed the completion of the Free Bridge by opposing and bringing about the defeat of bond issues that were absolutely necessary to complete the bridge. (In the meantime interest charges were piling up at the rate of $385 per day.) He also takes credit for the adoption of the New Charter and yet he has deliberately nullified the most important provision of that Charter—the Efficiency Board. You say that he "carried City Committeeman Henry L. Weeke on payrolls of the Street Department for 18 months, in violation of efficiency rules; during last two years has been active in trying to find city jobs for politicians with influence; conducted open warfare for months upon Thomas H. Rogers, chairman of Efficiency Commission, who was trying to enforce provisions of Charter." Which is most to be condemned—a clerk who, at the direction of his superior, permits money to be taken out of the city treasury by improperly taxing court costs in favor of his superior officer, or an executive who permits money to be taken out of the city treasury by improperly carrying a city committeeman on the payrolls of one of the departments under his control? Or who "conducts open warfare" upon an official "who was trying to enforce the provisions of the Charter," merely because that official "was trying to enforce the provisions of the Charter?"

TAXPAYER.

Drug Clerks Forming Guild.

To the Editor of the Post-Dispatch.

If the party signing as "Ex-Druggist" the article, "Another Drug Clerk Complains," which appeared in this column Jan. 24, will communciate with Cleveland McCormack, 307 Mermod-Jaccard Building, he will be informed as to how he can assist a few earnest young druggists, who have applied for incorporation under our State laws, as a "Drug Clerks' Co-Operative Guild of Missouri." The guild has for its first object the securing of legislation which will regulate and limit to a proper number the working hours of drug clerks. All drug clerks, and ex-drug clerks who would like to assist in this work, are respectfully invited to communicate with above-mentioned.

C. M.

More Free Bridge History.

To the Editor of the Post-Dispatch.

About 1901 at a convention of the Public Ownership party was held at Chatsworth Hall, Seventeenth and Olive streets. Among other principles of a constructive character embodied in their platform was a condemnation of the "arbitrary" and the assertion that the only practical remedy was a free bridge. More than 12,000 registered voters signed a pledge to vote the platform. Again in 1902, at the first and only State convention of the same party, held at Uhrig's Cave in July, 1902, the same set of principles, including a free bridge, was formulated. (See State Manual of 1903 and 1904 in Public Library.) In the elections of those days we all recollect that abstract justice was nearly always forced to give away to expediency. Later both the Democratic and Republican parties adopted the principles of the public ownership party. Then it was that the real aggressive men in our community took a hand, all honor to them. But, "honor to whom honor is due." Let the original idea, no matter whether it is of doubtful credit, fall where it really belongs. The pioneers in all enterprises of merit always have good and great men following them.

CITIZEN.

Naming High Schools.

To the Editor of the Post-Dispatch.

At this time, when the question arises of naming one of the high schools in memory of the late Supt. Blewett, may I ask why none is named after the most beloved of our departed superintendents, the late Supt. Long, predecessor to Supt. Soldan?

A TEACHER.

He's Guilty.

From the Brooklyn Eagle.

Thomas W. Lawson should be indicted on a charge of carrying explosive words about his person.

THE POLICE JOB.

Gov. Gardner has filled the vacancies in the Police Board made by the declination of Messrs. Smith and Brinkman with business men of the same type. Charles W. Mansur and William A. Giraldin are, like Philip B. Fouke, men of large interests and high standing in active business.

If there is virtue in business management of the Police Department it should be manifest under the administration of these men. Results, however, depend not alone on the character and capacity of the Police Commissioners, but on the time and thought they give to police business.

We believe that the best results would be obtained with one Police Commissioner who would devote his entire time and energies to police work, and who, if not an expert, at least should have experience in organizing and directing large bodies of men. The board plan divides duties and responsibilities and frequently results disastrously.

Not having the one-head plan we must do the best possible with the board organization. We can do well if the members regard the public work assigned to them as of importance—as much importance as their private business. If they conscientiously attempt to give the public the best possible service, the city will not suffer.

The Police Board can adopt sound policies and high standards; they can appoint honest and capable subordinates and insist upon efficient service; they can enforce practical economy. By intelligent supervision and direction the administration of the department will be successful. Efficiency will be raised to a maximum and scandal reduced to a minimum.

St. Louisans expect these citizens who have accepted this great responsibility in behalf of the city to exercise their best judgment in the selection of subordinates, to make merit the test of appointment and promotion and to demand the highest efficiency in police service. It is not a small job they have undertaken to be thrust aside for hasty consideration; it is a big job, the wise and thorough doing of which is vital to public security, morality and general welfare.

An important condition is co-operation with the Excise Commissioner. In the enforcement of law he is largely dependent upon the police. He must look to the police for information of criminal dives and law-breaking saloons. The closing of these places without unnecessary harassment of decent, law-abiding restaurants and saloons should be the principal object of the Excise Commissioner. Effective co-operation between the police and excise office will cleanse the city.

RIGHTS OF PRIVACY.

A New York court has assessed a fine against the head of a national private detective agency for copying private papers found in a man's office, without the man's consent. The order not only establishes a valuable precedent, but it once more calls attention to a dangerous system of espionage that has grown up in this country. One of the Judges properly remarked that the detective could not claim an immunity which is not even vouchsafed to the police.

While it may not be doubted that such snooping organizations have done a great deal of good, there is a serious question as to whether the good is not overbalanced by the evil involved. To their operatives, nothing is inviolable, the privacy of the home, the sacredness of business confidences, the most intimate of personal relations. All is grist that comes to their mill, whether it be a matter of international politics or of domestic infidelity. The private detective's understanding of the word trespass is as a thing which one must not be caught doing. Nor, so long as the compensation is adequate, does it greatly concern him whether the employer is a Government or a suspicious husband. For a price he will dog the steps of the most upright individual, subject his correspondence to the most despicable scrutiny, invade his rights of personal liberty, inflict upon him unendurable annoyance.

The man who has just been fined is at the head of an agency which is probably freer from these objections than most others. It is highly fitting that he should be shown in a direct manner that the private person has rights that even he is bound to respect.

The Crown Prince, who started out a year ago to give his father Verdun as a fifty-seventh birthday present, last week decided to compromise on a hill in the vicinity. The French refused to enter into the spirit of the occasion.

DISCOURAGING FOOTBALL.

College football is a noble game which has persisted in spite of extraordinary opposition, but now it is threatened from a new source which might well fill the most intrepid player's heart with misgivings. Heretofore, at the conclusion of each season, hysterical reformers have read the carefully compiled casualty lists and shrieked against the sport as brutal and demoralizing. Nevertheless, when the next season rolled around more youths than ever were found eager to risk bone and tendon for the privilege of parading along some opponent's spinal column for a touchdown.

Perhaps "Shy" Huntington's experience will give some of them pause. "Shy"—what an appropriate name for a football hero!—was the quarterback last year on the University of Oregon eleven. The team from the University of Pennsylvania journeyed out to Oregon some weeks ago to demonstrate practically the fine points of football. It was carrying coals to Newcastle. The Pennsylvanians went back home again with a thorough walloping as their chief souvenir of the expedition. One of the principal wallopers was "Shy" Huntington.

Since the news of his achievements appeared in the Eastern press, "Shy" has been overwhelmed with letters from lonesome spinsters. The communications have contained more mush than ever was made in Dixie. "Shy" has had the refusal of more hands than there are in a poker deck, pretty fair hands some of them, too.

If it has come to this, what is to become of the rugged pastime? Many an honest youth who wouldn't in the least mind leaving an ear or so behind him on the gridiron certainly will blanch at the prospect of wading through deluges of sticky correspondence.

About 15,000 vehicles have already crossed the free bridge. Pretty soon they'll make the Terminal cross.

REGULATING PUBLICLY-OWNED UTILITIES.

The home rule in utility regulation urged by Aldermanic President Aloe on the Legislature extends only to utilities owned and operated by the public. The jurisdiction of the State Public Service Commission over privately-owned utilities would remain unaffected by the plan.

Public regulation of publicly-owned utilities is inconsistent with the theories on which regulatory legislation is based. The parties to ordinary issues before the board are the public on one side and the representatives of service corporations on the other. But in issues affecting municipally-owned utilities the public is both plaintiff and respondent. Public regulation of the public itself fills at present no popular demand

The immediate occasion of the change asked for was an order of the State board affecting a policy deliberately adopted as of undoubted community benefit by the St. Louis Water Department. But, in passing the bill, as it may properly do, the Legislature may wisely take into view the large accession to the list of public-owned utilities of various sorts likely to be made in the next 10 years.

A chauffeur, who says he charged a man $2.50 for a ride across the Free Bridge, accuses the man of being a robber. This recalls the famous pot-kettle controversy.

A POLICEMAN WITH BRAINS.

The police have been so much abused and derided because of their failure to prevent frequent outcroppings of crime in the city of late that it seems in order to speak a word in their behalf when they have apparently accomplished something important. Patrolman William Gleason of the Mounted District, by using the ordinary faculties with which nature has endowed him, brought about the arrest of two confessed automobile bandits and the detention of seven additional suspects. The confessions apparently have cleared up a long series of crime mysteries.

Gleason merely observed that a man he knew was driving a car with a license number different from that of an auto the man previously drove. Instead of warning the suspect by premature questioning, he investigated. He found the new number was that of a stolen machine. This was sufficient warrant for a raid, which proved fruitful of results.

The achievement appears all the brighter, when contrasted with recent police blunders, such as the shooting of innocent citizens. It ought to serve as a fine illustration of the truth that when it comes to dealing with criminality, brains are far more efficacious than bullets.

"Hark! I hear the tramp of thousands!" It's on the new bridge.

PENALIZED HONESTY.

A hobo who found a $100 bill on the streets and asked a policeman if it was real money was taken to headquarters and locked up. The surprising thing is not that he was arrested, but that, being a hobo, he was naive enough to tell a policeman of his find. Any policeman who saw a hobo with so much money could be depended upon to detain him, and one would expect any hobo to know that. A well-dressed man or a man who could give an address in a fairly respectable part of the city would not be subjected to the annoyance. Why that should be so is a problem for the psychologist.

The obvious moral of the tale appears to be that hoboes who find money had better keep it to themselves, unless they are willing to go to jail for the sake of principle. It must be rather hard for a poor wanderer to be honest when honesty involves a penalty.

Preparedness cost is enormous, but it is cheaper than invasion and destruction. It is of world importance that the Great Republic be safe first.

AN ANTI-ELOPEMENT LAW.

One dislikes to indorse any measure that might tend to put a crimp in what little romance is left in a prosaic world, yet, at the same time, it is hard to withhold commendation from a bill drawn by Circuit Judge Kinsey and introduced in the Missouri Legislature. Its purpose is to prevent elopements by refusing marriage licenses except upon 10-days' application, notice whereof is to be sent to immediate relatives of the hopeful pair in plenty of time for any action that might seem advisable.

The world, of course, always will love a lover. When it reads of an elopement its sympathy usually goes to the elopers. Father may or may not be right in opposing the match, but opposing matches is one of the most ungrateful roles father ever plays. If by any chance his interference is fruitless, all he usually gets is a hoarse guffaw and a probable opportunity to support an unwelcome son-in-law or to stand good for his boy's alimony. It too often happens that most of the romance of elopements is soon frost-bitten by the cold bread-and-butter business of supporting a family.

The men and women back of the proposed bill are in a position to know what they are doing. It was drawn by a Judge who has had practical experience in giving first aid to blighted romances. It was introduced by a clergyman who happens also to be a legislator. It is supported by child-welfare workers. Whether the measure would accomplish what they hope for it can only be determined by actual experiment. Some petty obstacles in the way of marriage sometimes bring unexpected bad results. It is a delicate subject for legislation.

HAVING THE OPPOSITE EFFECT.

JUST A MINUTE

Written for the POST-DISPATCH by Clark McAdams

IN HOMER'S TIME.

I.

WHEN Homer smote his blooming lyre,
The forms of poetry were set;
He did not launch his daily fire
At any very special set.
He simply laid his old gray head
Within the hollow of his back,
And sang of heroes live and dead
Without a quaver or a crack.
There was no controversy then to lay him open to attack.

II.

THE imagists, in that blest day,
Had not unnerved the poet's hand;
Vers libre had not raised its lay
To vex that sweetly-singing band.
All undisturbed the poet's voice
Rang out upon those ancient scenes,
And all good poets could rejoice
In common instruments and means.
They were not then beset by all the disputative magazines.

III.

IT had not entered Homer's head,
That song was anything but song;
And no one present ever said
The measure of his verse was wrong.
He simply wrapped his old bare legs
Around his sweet and simple lute,
And drank from life its sweets and dregs
Undreaming of the least dispute.
The imagists, the futurists, and all those verse modistes were mute.

TO ST. LOUIS.

ST. LOUIS! God made the first a saint for man,
For sinners steeped in sin a beacon light;
Man made the last in civilization's van,
A symbol of Western prowess—might with the force of right.

Surrounded to the seas alone she stands:
Savannas rich with grasses emanate
To north and southland, east and west, while strands
And sands of mighty rolling waters stretch to every state.

Surrounded deep in stretching fields of grain—
Rich prairies that the settler madly sought
Where sword nor ax required the land to gain;
Indulged and blessed by a varied clime that favoring nature wrought.

Fair gateway to the westward golden coast,
To far subarctic lands where the world is wild,
To the land of morning sun, tradition's boast,
To dreamy Southland—mankind's bride thou art and heaven's child!

Both gateway to the ends of earth expanse
And central star of its fairest garden spot;
Bedecked and set with gems thy flaming lance
Points toward a civic goal set high as heaven's starry lot.

From mound to mound thy gardened homes extend,
Set well with architect's and builder's skill.
From vale to crest thy civic virtues blend
Thy beauty with the lives of men in joy and strength and will.

In the path of conquering empire's westward tramp
To the setting sun that touches ancient East.
Here pause the hordes of earth where millions stamp,
Here make them merry, friend or foe, o'er gay departing feast.

St. Louis! strong, with proud imperial air
Thou fountain prized in God's own garden land,
Thou gate of glory, heart of harvests rare,
A million voices soon shall raise thy praise on every hand.

WELLINGTON GUSTINE.

The scarcity of freight cars on western railroads is such that coal cars lined with paper are being used to get wheat to the elevators in Kansas. It is really laughable to recall what the Republican party knew about business.

Now that Mr. McIlhenny has told us all about birds and how to save them, probably we are fit to have them come north again.

We have had no better index to human nature than this: Two policemen stopped a young man on the street yesterday upon suspicion that he was one of the payroll robbers who got away with $1500 on Saturday. However, it happened that the youth had done something else, and he promptly confessed. As the matter turned out, it was a surprise on both sides. Still, one shudders to think what would happen if a policeman went down the street touching everyone he met on the shoulder. There are some streets especially where the consequences would probably be terrible.

Do not despair of romance, gentle reader, when there is usually a dog race or two running on the front pages of the newspapers at this time of year. There is nothing else in the world about a dog race but romance. The dogs do not get from one point to another fast enough to keep any other kind of transportation warm. It is only the romance of that picturesque means of getting about on the north frontier that renders this sort of thing readable, and just to prove that the editors are not making any mistake, we all eat it up.

Mr. Bryan goes from one Legislature to another as if they were a lot of winter chautauquas.

A colored man in the North End displays this sign:

Old Man Trust Is Dead.
Bad Pay Killed Him.

BONE DRY.

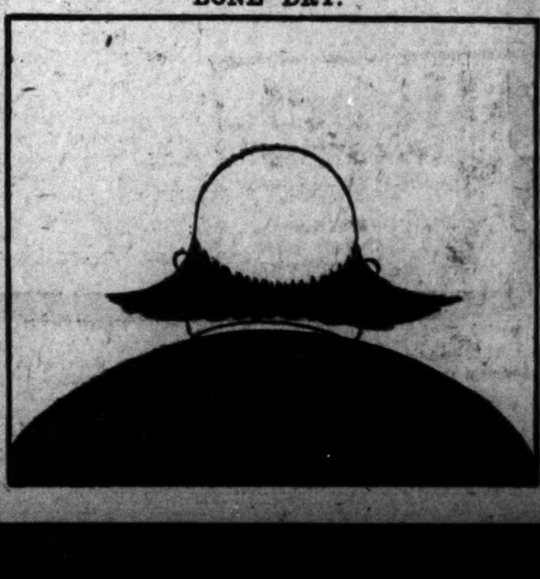

ANSWERS TO QUERIES

BEAUTY CULTURE.

C. M. J.—Fat face: Persistent massage, hard enough to literally rub the flesh away, is best for the cheeks, and plain cold cream is good to rub with, as it is not fattening, but makes the skin smooth. (Eat only enough to keep your strength.)

BROWN.—Red nose: Simple diet, daily bath, active walking. Avoid highly spiced, stimulating dishes. At night apply this ointment: One dram powdered sulphur, 2½ drams powdered starch, [illegible] ounces ointment of zinc oxide, 3 drops [illegible] of rose. Get a powder rag, a box of good, pure face powder; apply faithfully for the shine.

HEALTH HINTS.

ANXIOUS.—Washerwomen do not now contract contagious diseases, the laundry being sterilized before it is given to them. Phone Board of Health.

HOUSEHOLD HELPS.

C. C.—One of the most delicious confections is the fresh-picked strawberries dipped in fondant. Melt the fondant in a double boiler until it looks quite thin, then throw in a berry and lift it out at once with dripping wire or spoon, laying it down on waxed paper. The fondant may be colored a delicate pink. These candies are very perishable and must be used within a few hours after they are made. Place each one in a frilled paper cap.

READER.—A Bostonian's way with hardwood floors: First give a coat of equal parts turpentine and linseed oil with a little dryer added; let stand two days, rub over with No. 0 sandpaper, brush carefully to remove all dust. Now give a coat of good, tough floor finish, which you can find at a reliable paint store. Let this dry a few days; then rub off gloss with the same number sandpaper. Now give second coat of same finish; when well dried, rub over with steel wool to remove gloss. Wipe over with soft cloth, moistened with wax [illegible] and you have a floor you will be proud of. Keep covered where the hard wear comes. Oak Flooring Aphorisms: Don't expose oak flooring to moisture. Transport it in dry weather; house it in well ventilated buildings and don't deliver it to the place of use until the structure is thoroughly dry. In ordering flooring from your dealer state the size of the floor space to be covered, as an allowance must be made for the tongue and groove. Don't make the mistake of using a cheap quality of varnish in finishing a floor. Don't put soap and water on either an unfinished or finished oak floor. You wouldn't attack your piano with a scrubbing brush, would you? Don't smear an unfinished oak floor with linseed oil—it darkens and beclouds the grain of the wood. Don't attempt to clean an unfinished or finished oak floor with coal oil—the tannic acid contained in oak, in combination with the oil, makes a fair quality of ink. Be sure the joists are in alignment and the under floor perfectly level and smooth before laying an oak floor.

LAW POINTS.

C. D. J.—No architect license here.

F. F. H.—You cannot be naturalized if your family is to remain in Europe.

WANT TO KNOW.—We have no record of case in which marriage of first cousins was treated as a common law marriage. Divorce might possibly be granted, as there has been common-law divorce.

MARY.—By Illinois law (1905), marriage is not permitted until one year after date of divorce decree. Violation of the law is punishable by one to three years' imprisonment and the marriage is declared void. The party at fault in a divorce case must wait two years to marry. The following statement has been made, but we have seen no Illinois court decision in the matter: Illinois divorced person may marry in Missouri within a year. At the end of a year, wishing to return to Illinois, it is only necessary to have a second ceremony at the end of the year.

THANKFUL.—A woman cohabiting with a man who has no living wife aside from herself, of whom she is aware, and who holds himself out to be her husband by so conducting himself toward the people among whom they live that the latter are led to believe the couple are husband and wife, are treated as such by the courts when proper proof is exhibited. She is said to be a "common law" wife merely to show the courts' respect for custom, the basis of all our law, and, to distinguish such a wife from one who married under the statutes or written law requiring that a couple procure a license to wed. Where a man has two "common law" wives, the first one is the real wife. If the facts are clearly established, the husband is subject to prosecution in the criminal court for bigamy. This does not apply in Illinois, common law marriage being no longer recognized there. We advise every unmarried woman to beware of common-law marriage.

MISCELLANEOUS.

PUZZLED.—Say "his whereabouts is unknown."

CORNELIUS.—Considerable is defined as somewhat large in amount, extent, etc.; worthy of consideration by reason of size or quantity; a good deal of; a large part or portion of.

T. F. P.—Replying to your question regarding the number of [illegible] in the free bridge highway, [illegible] W. [illegible] Rolfe of the Board of [illegible] Service says: As a matter of economy in construction, the highway deck is placed above the railway deck on the bridge itself. Vehicle traffic permits of steeper grades being used than are allowable for railroads, and the curves at the ends of the main structure are for the purpose of placing the highway in a position parallel to the railway in order that it may reach the ground in a shorter distance. The curves on the approaches in St. Louis and East St. Louis are governed by the street lines and serve to bring the highway approach to the ground in proper angular relation to the street layout, in order to reach the most effective entrance possible into the cities of St. Louis and East St. Louis.

SAFETY FIRST.—There is no royal road to cartoon work. The cartoon is an illustrated editorial, in which the artist conveys some fact, which the writer would require a half column to tell. To be able to draw cartoons, which generally are distorted in some way, requires the ability to draw correctly. No one can draw really droll and funny pictures until he can draw serious pictures with accuracy and expression. Therefore until you can draw such pictures, be sure you can draw anything and everything accurately before you attempt funny ones. The most essential factor in a cartoon is a human figure and that you must be able to draw well. The human figure is the most difficult to draw well. When you can draw that well, you can draw almost anything else, and the converse is true. Study the human figure, both male and female, draped and nude; you must learn the position and play of muscles undraped before you can make your draped figures properly expressive. There are certain positions of the human body which are complementary; one cannot be assumed unless the other is. If the arms are to be in some active position, the legs and feet must have the complementary position. It is necessary to study the human face and be able to draw it in all expressions and in all views. There is a perspective to the face and body which must be observed and copied faithfully. Even the distortions of a human cartoon recognize the essentials of good drawing. In making cartoons the idea conveyed must be kept uppermost, and the attention must not be diverted by a lot of unnecessary details; everything must suggest the idea to be conveyed. The picture must not be overloaded. See cartoons in Literary Digest, Review of Reviews and leading dailies.

Coin Values—Published Weekly.

VALUE.—A. C. L., $1.75; J. L. B., Columbia half dollar, 1892, [illegible] cts.; C. L. T., $1.75.

FACE VALUE ONLY.—M. F.; Wm. D. Roche; Mrs. W.; Subscriber; Jerry F. F.; M.

(Quotations are by St. Louis dealers. Address questions, "Answers.")

Dorothy Dix says

All Imitations Are Common and Vulgar, and the Worst of the Lot Is the Girl Who Makes an Imitation Man of Herself.

IN his annual report the president of a famous woman's college warns college girls against copying male students and trying to make imitation men of themselves.

"The development of young college life among girls has been rapid, and the tendency of student activities to copy those of colleges for men has been more than sufficient," says this close observer of the modern girl; and then he adds: "I have in mind not habits of life, but organizations, religious, literary, dramatic, social and athletic, with their complicated and exhausting demands on time."

This warning may well be extended from the college girl to all other girls, for no young women ever makes a more serious mistake in life than when she tries to understudy her big brother. All imitations are common and vulgar, and the worst of the lot is the girl who makes an imitation man of herself. Every womanly woman is charming just because of her womanliness, but the woman who tries to dress like a man, and talk like a man, and act like a man makes of herself a poor, disgusting sexless creature who has neither the good qualities of the male nor the female.

She is a Frankenstein from whom we all turn away with instinctive repulsion. For there is one curious thing about the woman who makes an imitation man of herself, and that is that she never succeeds in being a gentleman.

YET—Heaven help the poor idiots—there are girls who think that they look cute, and cunning, and dashing when they get themselves up in toggery that is just as near a college boy's garments as the law permits. They also imagine that they render themselves attractive to men when they smoke cigarettes and drink cocktails in public and learn to interlard their conversation with the word "damn", for when a woman starts out to copy a man she never imitates a gentleman.

Nothing but the crass ignorance of extreme youth could lead a girl to think that men admire mannishness in women. On the contrary, they loathe it even more than women do effeminacy in men, and every mother's daughter of us knows the contempt we feel for a sissy man.

If a man wants to look at or talk to something masculine, he can find another man who will fill the part a lot better than any female impersonator of the strong sex. When he seeks a woman's society, it is because she isn't a man, and that is why the frillier, and the fluffier, and the more girly-girl a girl is, the more beaux she has, and the more men are willing to do for her.

This mistake of trying to make an imitation man of herself is one of the fatal errors into which the girl who has to make her living so often falls, and it is the reason why so many women fail as bread winners. Because men succeed, women argue that the way for them to succeed is for them to try to act as much like men as possible.

This is a mistake, because, in the first place, women are not built like men, mentally or physically, and they can never do things along the same lines. In the second place, it is a mistake because, as a general thing, women's work is valuable just because it is woman's work and not man's.

A WOMAN'S peculiar feminine qualities are her chief assets. Her intuition, her tact, her sympathy, her gentleness, are the very things that will make her worth paying for in a store or office if she develops them. A woman, for instance, may have her chief value to her employer because she possesses her sex's ability to jump at a conclusion and land on both feet; or she may be indispensable as a physician's assistant because she has an inherent understanding of children; or she may be the best of clerks because she has a woman's taste and a woman's knowledge of what other women want; but no woman will ever outrank her male competitors because she is more logical, or huskier, or has more physical endurance.

Therefore, I advise every working girl to stick to her own last, and to try to be more and more of a woman instead of more like a man. I believe also that women's success in the professions and commercializing along the lines of their sex. We have had a lot of women that have gone in for freak occupations, and we have heard not a little of the exploits of the lady longshoreman, and the lady stoker, and the lady sawyer, etc., but the wonder of all these things has been of the dancing dog—not that he did it so well, but that he did it at all.

Already the women who have made most money and fame in business are the women who have stuck to the legitimate occupations of their sex to which they brought an inherited facility handed down to them from uncounted generations of their foremothers. It is the woman milliner, the dressmaker, the boarding-house keeper who have accumulated fortunes and retired from business. It is the woman buyer, the woman clerk whose pay envelope is as big as a man's. It is the woman nurse and the woman doctor who have more clients than they can attend to. It is the woman writers, who write from the woman's point of view, instead of trying to tell what a man thinks, who are best known.

The more women go into business the keener the competition between the sexes is bound to become, and if woman survives it will only be because of the demand for woman's work. She must stand or fall as a woman, not as an imitation man.

Dorothy Dix

(Copyright, 1917, by the Wheeler Syndicate, Inc.)

The Card Catalogue Once More

IT is very easy to misplace stray recipes, which you may have clipped from the Post-Dispatch for future reference. Some receptacle in which to keep these odd scraps of paper is absolutely necessary, and in this connection you would do well to recall the card catalogue. Its praises can hardly be too often sung.

You need not purchase a high skyscraper chest of drawers, fitted with tiers upon tiers of catalogued cards; you may search your store closet shelves for a neat pasteboard, wooden or metal box—a cracker box will do, if you have no other handy. Next purchase a package of from 100 to 200 nice, clean cards, of exactly the same size, prepared in advance for this very purpose. Keep the whole bundle of cards in the neat box, and, whenever you happen to clip a recipe which interests you, copy it—and at once—upon one of the neat white cards, and arrange it alphabetically in the box. Your supply of blank cards will then always be at the back of the box, ready for use. To effect this bit of efficiency, one need not spend long hours in learning the art of card cataloguing; and the practice of this neat cataloguing habit would save many a search both in the kitchens of housewives and in busy newspaper offices, besieged with requests to repeat recipes which appeared in their pages two years ago.

Charlie Chaplin's Rival.

MAX LINDER has come to America to be filmed. The event cannot but be of prime interest to the American public—"that is," as a writer in the February Everybody's puts it, "the 50,000,000 Americans who go to the movies—the others may be ignored." Now, as this same writer contends, the coming question for the conscientious is "to laugh or not to laugh at Linder." "Mr. Linder is the most popular movie comedian of Europe and Asia and Africa and Australia. That is, he is the acknowledged funny man of four continents." It remains to be seen what effect he will have upon public opinion over here. His methods are the reverse of the renowned Charlie's. "The battered derbies, baggy trousers, and torn coats of Charlie, his willingness to sleep in a box car, sport in a sewer, or use anyone's tooth brush if necessary, and his shyness regarding firearms, have hitherto so eloquently expressed us that our professors, pickpockets, millionaires, and pacifists have laughed together over him." But what a contrast Linder presents! He "does not possess a single derby with a speck of dust on it, or a pair of trousers which does not fit to a millimeter. A mere derby would look crestfallen among his collection of several dozen silk stovepipes." It is said that the "bushmen of Australia have been known to laugh over Linder and look blank over Charlie Chaplin." What will be the American verdict?

Jenny Lind's Arrival

ONE of the amusing incidents recalled by Helen Nicolay's "Our Nation in the Building" is that of the first arrival of Jenny Lind in New York, carefully staged by her manager, P. T. Barnum.

"Barnum," says Miss Nicolay, "offered a prize of $200 for an ode in her honor, which was won by a young man named Bayard Taylor. When her ship was nearing port he erected triumphal arches on the wharf. Guns announced her arrival off Sandy Hook, and he ostentatiously climbed aboard the Atlantic to welcome her 'with a choice bouquet stuck in the bosom of his white vest.' Another man, ostensibly Barnum's business rival, was already at her side, presenting her with a bouquet three times as big, but he may have been part of the advertising scheme in disguise. At any rate, she smiled upon Barnum, and he mounted the box of her carriage, white waistcoat and all, and drove off with her in triumph through the crowd, a move which his autobiography confesses was a detail of his well thought out plan."

Eggplant Fritters.

CUT the eggplant in halves lengthwise; then cut in slices ½ inch in thickness, crosswise. Pare and dip each slice in batter and fry a golden brown in deep hot fat. Drain and sprinkle with salt and paprika.

The Story of the Stocking

WE have all watched our mothers and grandmothers knitting stockings, mittens, and other such things. Some of us have worn tam-o'-shanters made of wool, and many of our girls have had, I dare say, knitted caps as bright colored as that of Little Red Ridinghood. When out sledding or skating on a cold day, there is nothing equal to mittens; and no stockings will keep one's feet so warm as the thick woolen ones knitted by hand. Formerly all the stockings used in the United States were made at home, writes Frank G. Carpenter in "How the World Is Clothed." Girls were taught to knit about as soon as they could hold the needles; and at the time of the Revolutionary War, many of our girls of 8 or 10 years were able to make their own stockings and mittens. The young women of that time made such things to sell; and every woman was supposed to have knitting needles in her hands when she was not doing something else.

This is the condition in many countries today. In some parts of Europe, the men of the poorer classes knit; and the Scotch shepherds watching their flocks, make stockings as, aided by their collie dogs, they keep the sheep in order.

Knitting is supposed to have been invented in Scotland. That country is cold and damp in the winter and warm clothing is needed. The people had stockings made of skins and cloth long before the invention of knitting. After knitting was invented, such garments grew more and more popular. They came into use throughout England, and gradually found their way across the Channel to France and to other parts of Europe. The letters of Queen Elizabeth show that she once wore cloth stockings, and that she was greatly delighted when one of her subjects knit her a pair of stockings of silk, saying that she would wear no other kind thereafter.

Knit goods soon grew so popular that men began to invent machines to make them. It was during the reign of Queen Elizabeth that William Lee invented the stocking frame, by which knitting was done by many needles, all working at once. The Queen praised him for his ingenuity, but refused to grant him a patent. She also discouraged the use of the machines, because, she said, they would take away the means of living of many of her poor subjects who were making stockings by hand.

After that there were other inventions for the production of various kinds of knit goods, and along about 1816 the first circular knitting machine was made. A few years later steam was applied to such machinery, and now there are great factories, which knit not only stockings, mittens, and caps, but all sorts of underwear, and jerseys, sweaters, and garments of almost every description.

In modern machine knitting, all sorts of materials, from the finest silk to the coarsest wool, are employed, and the product is enormous. * * * We might visit such factories in many parts of our country. We should find the machinery alone far different from that of the spinning and weaving mills, and it is so complicated as to be difficult to understand without seeing it. The stitches are made by the machines in much the same way as in knitting by hand, although they are more perfect and even, a large number of needles being used for each article. A small-sized stocking, made of fine yarn, is knit in a cylinder containing about 60 needles; and if the stocking is to be larger, more needles are used. In starting the work, the knitting begins at the top of the stocking, and the leg is shaped by a regulator by which it can be made larger or smaller without stopping. There is another arrangement which enables the knitters to make the heel of a double thickness if desired, and also to knit the foot and finish the toe before the stocking is taken out.

For knitting other goods, there are machines of different shapes and sizes, and also special arrangements for making ribbed goods. Ribbed stockings are usually worn by children. In these the leg is first knit by a machine which has from 120 to 240 needles; and the legs are run out in a continuous strip which is afterwards cut into pieces according to the length desired. After this each leg is placed upon another machine, which takes up the work and knits on the foot. In this last process, the toe is left open, and it requires still another machine to complete it. The stockings are now dyed, and then finished by passing them through a machine in which the fuzzy fibers are singed off. They are then dried and pressed, and put up into packages, ready for sale.

BACON: Crimsonbeak says his wife keeps his nose to the grindstone.

Egbert: Well, it doesn't seem to wear the red off of it.

Reduce Your Fat Without Dieting

Years ago the formula for fat reduction was "diet"—"exercise." Today it is "Take Marmola Prescription Tablets." Friends tell friends—doctors tell their patients, until thousands knew and use this convenient, harmless method. They eat what they like, and still lose their two, three or four pounds of fat a week. Simple, effective, harmless Marmola Prescription Tablets are sold by all druggists—a large case for 75c. Or if you prefer you may write direct to the Marmola Company, 864 Woodward Av., Detroit, Mich.—ADV.

VISITING FUR BUYERS

will find many interesting things in St. Louis, other than fine furs. And one of the places that should be visited is this modern establishment, with its wonderful displays of gems, dainty jewelry, stately silverware and hundreds of other things that are well worth seeing. We cordially invite you to spend a few minutes of your time with us. You will not be urged to buy.

Scarf Pin

Made of 14-k gold, in novel form of bear. A pleasing pin; priced at **$8.00**

Scarf Pin

A striking design of leopard, 14-k gold, resting on fine sardonyx. Price, **$10.00**

Coral Cameo Rings

We have a complete stock in the newest designs, with or without diamonds. Prices start at **$3.00**

Pendant

Before you decide definitely on that purchase, see this exquisite platinum conceit. The gems are 2 fine white Diamonds and a square cut sapphire. Price, **$220**

Our complete line of Sterling Silver and delicate Enamel Novelties cannot fail to interest you.

Dorines from ....$2.75 up

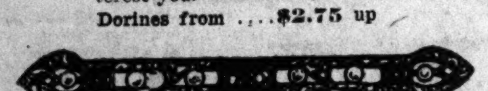

This exquisite Bar Pin is of 14-k. gold, richly engraved; set with 4 sparkling Diamonds and 6 rich Pearls.............. **$60**

Hess & Culbertson

Seventh and St. Charles

Wise Wives of Drinking Men

[Pr]actice "preparedness" by acquainting themselves with the merits of the [Ne]al Treatment for the Liquor Habit. [No] bad after effects. No hypodermic needles. Time, three to six days, according to condition of patient. [Ask] today for free booklet, "Neal [Way]." Neal Institute, 3755 Lindell Boulevard, St. Louis, Mo. Bell, Lindell 4721; Kinloch, Delmar 712. Established in 60 principal cities.

Allcock PLASTERS

The World's Greatest External Remedy.

Backache, Rheumatism, Lumbago, —Any Local Pain.

Insist on Having ALLCOCK'S.

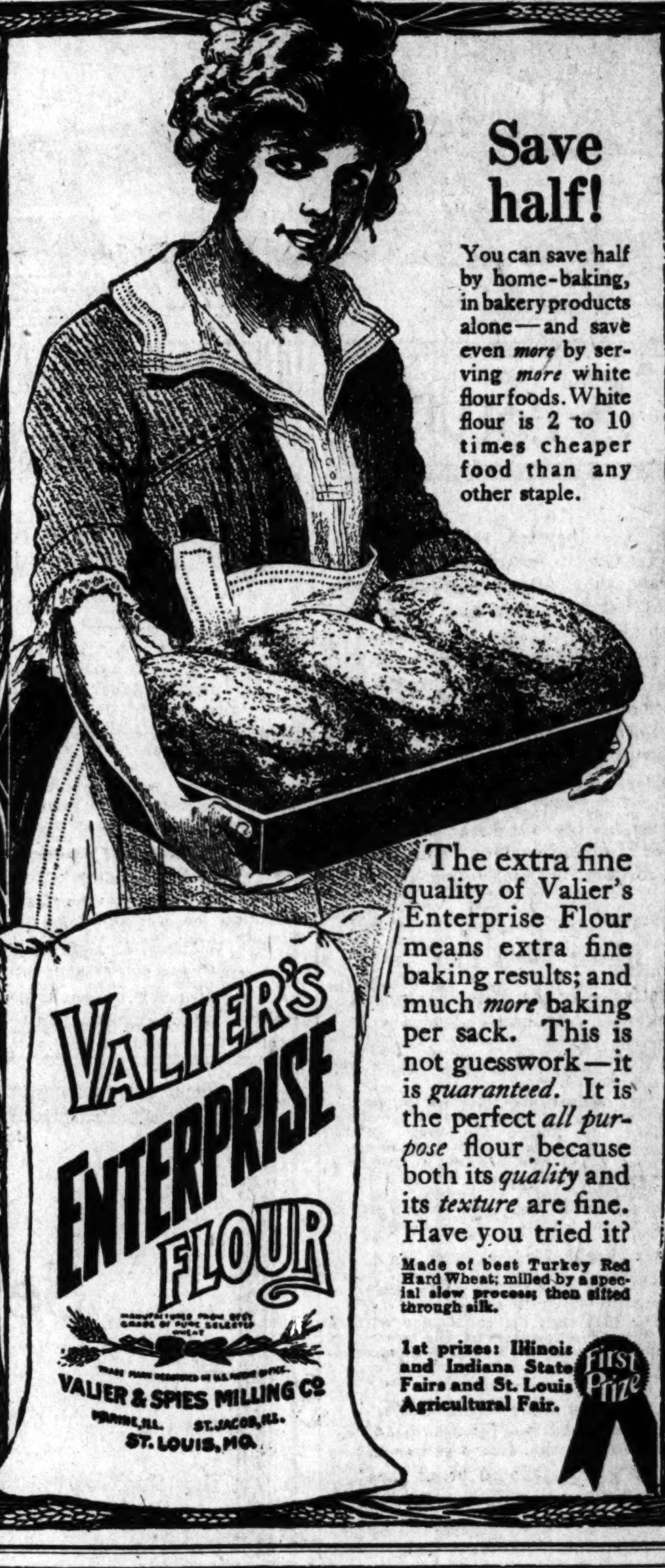

Save half!

You can save half by home-baking, in bakery products alone—and save even *more* by serving *more* white flour foods. White flour is 2 to 10 times cheaper food than any other staple.

The extra fine quality of Valier's Enterprise Flour means extra fine baking results; and much *more* baking per sack. This is not guesswork—it is *guaranteed*. It is the perfect *all purpose* flour because both its *quality* and its *texture* are fine. Have you tried it?

Made of best Turkey Red Hard Wheat; milled by a special slow process; then sifted through silk.

1st prizes: Illinois and Indiana State Fairs and St. Louis Agricultural Fair.

When In Doubt, Telephone

A business problem may be cleared up in a few minutes by a telephone talk.

When questions concerning out of town parties arise, you can reach them quickly and easily over Long Distance Bell Telephone.

The Rates are Low

Southwestern Bell Telephone Company

Tuesday Sale

Final Coat Clearance

$8, $18 & $28

The Sale of Sales—dividing sensational clean-up reductions into three great assortments—the three greatest groups of bargains in big, lavishly tailored coats this house has ever offered!

$15.00 and $17.98 Coats, Now $8
$25.00 to $35.00 Coats, Now $18
$45.00 to $65.00 Coats, Now $28

The very richest assortments have been ruthlessly invaded to make up these wonderful reductions, from the sturdy mixture, in big ulster models, to the richest fur-trimmed silk seal plush limousine coats! Velours, Eiderwools, Fur Tex, Bolivias, Warmth-without-weight Woolens—every swagger fabric and every smart model!

No Charge for Alterations

St. Louis Favorite Bedell *Fashion Shop*

Washington Av. at Seventh St.

AMERICAN CHICLE COMPANY
Reg. U.S. Pat. Office
CHICLE

The Licorice Gum

Oh, thank you, Mr. Smith. I do like to have you come to see sister, 'cause you always have this nice Adams Black Jack gum. She says it makes your breath sweet, and Ma says it's fine for colds—but I like it just because it tastes so good.

Ball Players Won't Need Spring Training to Reduce Their "Fat" Salaries

THREAT OF STRIKE SPOILS CHANCE TO DISPOSE OF CARDS

Syndicates Drop All Talk of Purchasing Team With Only Two Men Signed.

MRS. BRITTON STILL RULES

Club's Owner Fulfills Her Determination to Continue as Active President.

By W. J. O'Connor.

Whatever chance there was during the early winter for a change of ownership in the local National League club, it has been dissipated of late by the menacing attitude of the threatened players' strike. One syndicate dropped out when R. L. Hedges departed for Hawaii, while still another, composed of younger St. Louisans, has finally abandoned the proposition. Just now, no one is bidding for the club.

There were those who thought that Miller James Huggins hied away to Cincinnati to rib up a syndicate to take over the franchise and players. However, Huggins is too wise for such rash action, although his absence from the scene of battle at this time is really hard to explain.

It was, furthermore, the popular belief that Mrs. Helene Britton would not remain permanently in the presidential chair. This, too, has proved false. Mrs. Britton is daily at her desk and has replaced Kenneth Mooney with a woman secretary, a move that tends to dispel the belief Mrs. Britton contemplates anything but a lengthy term as president.

Cards' Problem Is Difficult.

Incidentally, Mrs. Britton has some trying problem to untangle. What with the threatened strike, the lowly position of her club and the utter failure of Miller Huggins to perpetrate a trade, the duties of the Cardinal chief executive are such as to excite the envy of none. But Mrs. Britton has gone at the herculean task unflinchingly. She proposes to see the task through, regardless of consequences.

Only two Cardinal players are signed. If a strike comes Huggins will be utterly unable to muster a quorum. That means a "dark house" at Vandeventer and Natural Bridge road.

Why Austin Hit Thomas.

Jimmy Austin has, in the past four years, furnished the Brown rooters with many a laugh (never mind about the tears). But the biggest giggle ever provoked by the "Pepper Pot" was the one which followed Jimmy's right jab to Chester Thomas' jaw. Will you ever forget it? And as we look back through the fog of time the situation as it revealed itself that June day becomes a bigger scream. George Cohan should have rewritten the act for his Revue.

However, now comes an explanation. Umpire Billy Evans, who was the third man in the ring, devotes considerable time and space to an explanation of the incident. He says in part:

"Austin, peppery third sacker, and Thomas, the most talkative catcher, are types of players who win your admiration, for no matter how things are breaking they are always trying. * * * During the past four years the bean ball has been a much-discussed weapon of pitchers. Now Austin is hardly in Cobb's class as a batter, but Jimmy loves his base hits and he is, in my estimation, a dangerous man in the pinch. Late in the game in question, Austin came up at a time when a hit meant two runs. The first ball made Jimmy drop to the dirt to avoid being hit. Jimmy didn't like the idea and he told Thomas so without mincing words.

"I called the next a strike and Jimmy swung and missed the third. He and Thomas were having a wordy war.

'With the count two strikes and one ball, Thomas squatted to give the signal. "It isn't necessary to give any sign for this one," said Austin, "it is going to be right at my head.

"If that's what you want, Jamesey, old boy, that's what you're going to get," said Thomas, 'I aim to please." Sure enough, the next ball skimmed past Austin's chin, Jimmy going down in a heap to avoid it. That made the count two balls and two strikes, and also made James Austin peeved. He swung at the next one and missed.

"Jimmy remained at the plate to debate the question. The debate soon led to blows, and the blows caused each athlete to be chased to the clubhouse. Of course, Jimmy accused Thomas of trying to hit him, and Thomas laughed at the idea. It might have all blown over had not Thomas in a sarcastic tone replied: "Throw the bean ball at you. Quit kidding yourself. Why should we waste so much speed. I sign for the bean ball only when good hitters are up."

Weak-Kneed Facts.

Recently it was announced that 20 players, recruited from the major and minor leagues attended a meeting presided over by Dave Fultz in New York. One of them purported to be Grover Hartley, and that item, strangely, interested local fans. They deemed it important, if true.

But Hartley has advanced an alibi, that has been accepted. During the time that he was said to be in New York he was hustling life insurance in St. Louis.

"Haven't been any closer to New York since September than Broadway and Olive," said Grover today. Who's looney now?

Princeton Five Takes Lead Over Rivals in Varsity Basket League

NEW YORK, Jan. 29.—Princeton jumped to the front in the intercollegiate basket ball league race last week by virtue of victories over Yale and Cornell. One of the big surprises was the defeat of the blue by the Tigers. The other was the trouncing of Pennsylvania, the 1916 champions, by the supposedly weak Cornell five. Neither Columbia nor Dartmouth played.

Pennsylvania was completely outplayed by Cornell. Yale did not submit to a beating at the hands of the Tigers without a hard fight. Princeton made its hold on first place secure by beating Cornell.

Ortner of Cornell made two big jumps in the individual scoring, and now leads with a total of 78 points, a clear lead of 34 over Bisson of Dartmouth and Kinney of Yale, who are runners up.

Pirates Send Out Contracts.

PITTSBURG, Pa., Jan. 29.—Contracts for the season of 1917 were mailed today by the Pittsburg Baseball Club to players living at a distance, in order that they might be received before Feb. 1, the limit provided by the rules. Some contracts contain material reductions from the salaries paid last year. At present only five players are under contract, including Al Mamaux, pitcher, whose agreement has two years more to run.

PENNY ANTE: With One Woman in the Game

By Jean Knott

LEOS, WITH 4 SUBS IN GAME, SUCCUMB TO MILLERS, 1 TO 0

New League Leaders Scored Winning Point One Minute Before Whistle Blew.

Even Police Decline to Remove 'Hap' Marre

TROUBLE is brewing in the St. Louis Soccer League. When Referee Phil Kavanaugh yesterday banished Hap Marre from the game for roughness, the kicker left the field only when Kavanaugh threatened to forfeit the contest to the St. Leos. Neither manager upheld the decision of the referee.

When Kavanaugh appealed to the police to remove the kicker, they refused to do so. Kavanaugh has been making a strenuous fight to stamp out the unnecessary rough play all season.

With only six players in their regular positions, and three newcomers in the lineup, the St. Leos yesterday were downed by the Ben Millers in one of the hardest-fought contests of the season, in the feature game of the St. Louis Soccer League at Robison Field, 1 to 0. The defeat shoved the Leos back to second place and put the Millers at the top of the heap. The Innisfails trounced the Navals, 3—0, in the other contest.

Fighting to retain the top position, a place they had gained only the week before, the Leos took the field yesterday with five regulars, "Bull "Brannigan, "Dike" Brannigan, O'Hanlon, Mulligan and Hack, out of it. Their places were filled by subs and newcomers. Sheridan, a former Innisfail, played halfback, while Keenoy and Hayes, former Municipal Leaguers, were on the forward line.

Goalkeeper Sheahan, Fullback Abstein, Halfbacks Miller and McCarthy and Forwards McMahon and Corrigan, were the only kickers in their regular positions.

But, despite the fact that they were badly crippled, the Leos put up a fast game, and but for the fact that King stopped many well-directed shots, might still be in first place today. The forwards, while they did not show very much team play, did as well as could be expected of them.

Belated Goal Wins Game.

The point that won the game for the Millers was scored a minute before the contest ended, Al McHenry, at outside right, taking a cross and sending it past Sheahan from a difficult angle.

That the Naval Reserves are about through, as far as being pennant contenders, was shown in their clash with the Irishmen yesterday. The forward seem to have lost all knack of shooting goals. The Innisfails, though, since they have been reinforced by the addition of Municipal Leaguers, seem able to give them all a battle.

Bert Kehrman, Danny Byrne and Cal Callahan counted the goals for the Irishmen yesterday. One of the best crowds of the season saw the contests.

STANDING OF THE TEAMS.

TEAMS.	W.	L.	T.	Pts.
Ben Millers	8	6	1	17
St. Leos	7	6	2	16
Naval Reserves	6	7	2	14
Innisfails	6	8	1	13

SPORT SALAD BY L. C. Davis

The Passing Show.

FOR 15,000 bucks a year,
Says Grover Alexander,
He'll blithely don his pitching gear
And to the mound meander.
But Alec's crazy in the bean,
Says Mr. William Baker;
He wouldn't pay that much long green
To any bloomin' Quaker.

Now 15,000 buckerines
Is quite a wad of money;
'Twould buy a world of pork and beans
And loads of milk and honey.
Should Alexander pull their leg
Perhaps he may acquire
Controlling interest in an egg
And from the game retire.

Dave Fultz, they say, will rent a hall,
Where he can tell his story
About the boys who play baseball
For nothing much but glory;
Come early and secure a seat,
For everyone is eager
To hear how heartless magnates treat
The hapless minor leaguer.

The contracts mailed to Fielder's men
Contained a 10-day limit;
And if it wasn't signed by then
'Twas hinted they might trim it.
Of course this may have been a bluff
To make the players hurry,
But most of them are up to snuff
And do not seem to worry.

* * *

All of That.

LEFTY HAMILTON'S contract is said to have been cut from $7500 to $2500. This is what Doc Lavan would call a major operation and Shakspeare the mostest, unkindest cut of all.

* * *

Incidentally it is also reported that "Lefty" has rallied from the operation sufficiently to mail the document back sans his well-known sinister sig...

* * *

Cutting a guy's salary from ... $2500 is almost like cutting his ... at the knee.

* * *

Serious.

SUPPOSING they couldn't find a ... to accept that vacant place on the St. Louis Boxing Commission, ... would that affect the war in Europe?

* * *

George Foster, who announced his retirement from the game, has decided to come back and join in the ... strike.

* * *

Packey McFarland has decided that he will not re-enter the boxing game. His wife won't let him.

* * *

Very Simple.

SEE where a couple of ginks were arrested for teaching "flying mail." Guess they'd tell you to stick a postage stamp on your forehead and jump off the roof.

* * *

Speaking of flying, Tex Rickard is hoping that Georges Carpentier will make a "flying visit" to the United States in the near future.

* * *

George H. Brooke, who with ... won the doubles racquet championship, has been starring at this game for ... years. In the little business of "... on forever" Tennyson's justly celebrated brook has nothing on George Brooke.

* * *

Two hundred and forty-three miles of the 522-mile dog race have been completed. One of the contestants was deprived of his leader when his dogs became imbued with the idea that the contest was a dog fight instead of a ...

SEVEN STARS AVERAGE 190 IN TENPIN EVENT

Muenninghaus, Victor Over Lambert, Rolled Five Games Over 200 Mark.

What was easily the best bowling witnessed this season in the Greater St. Louis individual tournament on Peterson's alleys was uncorked yesterday afternoon, when seven of the 12 tenpinners averaged better than 190, while each of the other five went better than 180. There was one 200, that going to George Muenninghaus, who won from Wooster Lambert, four out of six games.

Muenninghaus in handing Lambert his third defeat of the season, rolled sensational tenpins, five of his six games being over 200. His counts were 203, 204, 242, 214, 151 and 238. This is easily the best accomplishment of the campaign. Lambert was in good form, getting 189 3-6, with 235 for high game, but this did no good against his rival's 208 4-6.

Phil Young, the 20-year-old pintoppler, who recently came here from Akron, O., showed that he is one of the stars of the pin game when he knocked off Jule Schmitt, four out of five, averaging 198 4-5, against his opponent's 194 4-5. Only one of Young's games was under the 190 mark. Young replaced George Willis, who had little luck in winning matches.

Jerry Ameling won four out of seven from Joe Monnig, despite the fact that the latter averaged 192 5-7 to his 188 2-7. Oscar Whitehead and Glory Hoefle shot some good tenpins, the former winning four out of six, with an average of 196 4-6 to 195 for his rival.

In the match between Randall and Jones, which the former won, both averaged 181 2-7. The other clash resulted in a victory for George Bender over Harry Deen, he counting 199 3-5 to 182 1-5 for his rival, who has deserted the "backup ball" for the hook.

Fellhauers Win Prize Money.

The Martin Fellhauers' total of 2912 gave them first honors in the five-man event of the city scratch tournament on the Congress alleys. A total of 2900 in a tournament is a habit with this team, as they led in the Middle West tourney recently with 2943 until the final night when the Rubinis of Chicago counted 2955 for a new record. The Fellhauers rolled their 2912 early in the event and none of the star quintets was able to touch it.

The 10 leaders and the money they receive are as follows: Fellhauers, $22 and medals; Rex $22, Hahns $20, Sewells $17, Jack Daniels $15, Budweisers $12, Grand-Gravois $10, C. Zehst $9, Altenheims $8, Grape Smash $7, Hyde Parks $6, Washington $5, Wagners and Burkes $3.50.

New leaders came yesterday in the two-man and individual events, which will be competed today. In the two-man Ameling and Zimmerman went into first place with 1214, Whitehead and Schuttenberg took second with 1209, and Utley and Vandewater 1194, moved into third place.

In the individuals, Frank Jansky rolled the most sensational tenpins of the tournament, when he cracked off 687, putting him high by over 40 maples. In his third game he counted 289. He opened with a spare and then ripped off 10 successive strikes. His other games were 209 and 189. There were four other 600 counts.

Bethlehem Wins From New York Eleven and Reaches Semifinals

NEW YORK, Jan. 29.—Continuing their winning streak in the American Football Association Cup ties, the Bethlehem players, the National Soccer champions, swept aside the New York Football Club before a crowd of nearly 5000 persons at Harlem Field yesterday. The score was 2 to 1. Bethlehem is now in the semifinals.

Fielder Jones Changes His Program; Will Not Get Here Until Feb. 10

Fielder Jones has again postponed the date of his arrival, realizing that there is no urgent need of his presence here with Branch Rickey on the job. In a letter to local headquarters, received today, Jones says he will start from Portland, Feb. 7, which means that he will be here on or about Feb. 10. He says in this letter that he plans to attend the New York schedule meeting. He also outlines plans for the spring training trip, emphasizing the fact that he doesn't propose to be annoyed by games with minor leaguers in the South.

He's after the Cardinal scalps and nothing else will matter.

DR. POWELL DECLINES PLACE ON BOXING BODY

As told in Saturday's Post-Dispatch, Dr. I. W. Powell has declined to accept the place on the local boxing commission because of his other duties. Dr. Powell was elected to fill the place vacated by Dr. C. M. Westermann at a meeting held at the South Broadway last Friday night.

WRAY'S COLUMN

It's Time to Get Busy.

FIGURES compiled yesterday by the Post-Dispatch showing that the American League claims but 87 players under contract—not mentioning more than half of the names—and the National only 45, a total of 132, may indicate nothing more than that a large number of baseball players object to the contracts mailed to them.

The universal cuts handed men whose salaries had been inflated above the normal pay of 1912 might sufficiently account for the excessive total of recalcitrants.

On the other hand, judging by the utterances of Tris Speaker, Til Walker, Nick Cullop and others, it may mean that the concerted action of fraternity members is to blame for the condition.

This much is certain, however: **That with training work scheduled to begin in three weeks, only 132 men out of a possible 560—less than one-fourth—are in line.**

Several of these (under holdover contracts) have declared they would stand by the fraternity if called out Feb. 20 on a "strike."

* * *

Champions Poorly Protected.

THE two teams that played for the world's championship seem to be storm centers, the Red Sox having but three and Brooklyn but six men signed, in every case the players being holdover contract men. Eleven Dodgers suffered salary cuts and are, needless to say, sore.

On both clubs the fraternity spirit is rampant, while many players think themselves entitled to immunity from slashes because of having won their league championships last year.

One Brooklyn player who thought well of himself was slashed to the quick—that is, to say, he was cut $2800—just the amount of his world's series bonus.

The number of players still unsigned makes it plain that a strike could be held that would cripple the majors disastrously. Whether it would effect its purpose of forcing the magnates to their knees is a horse of an entirely different color.

* * *

It's Put Up, or Shut Up.

NO fairer proposition could be made than that which President Winton Barker offered to the seemingly jealous soccer rivals of the East who seem to spend most of their spare time running down the brand of football played in this city, describing it as unfair and out of date, besides being inefficient.

Barker is willing to guarantee any team that disputes the merit of local elevens 10,000 paid admissions if they can win two out of a series of three games to be played here. **If they do not wish to come to St. Louis Barker is perfectly willing to play them on their own grounds, provided** they will make the same guarantee. The loser, wherever the series occurs, is to pay all expenses of the series.

Eastern players who believe they have vastly superior elevens can thus **gain an advantage by playing on their home grounds and under their own officials.** What more can they ask?

If this offer is not taken up, the conclusion is obvious that the opposition must seriously doubt its ability to beat the Mound Cityans.

What's Wrong With Our Soccer

ST. LOUIS would like to see its teams play first-class opposition under an Eastern referee, just to note how far the charge of "rough play" could be substantiated.

St. Louis has played many foreign elevens, including two from England (Pilgrims and Corinthians) several from Canada, and others from Chicago, Detroit, Gillespie, Bethlehem, Homestead, Philadelphia, Newark and elsewhere. They have played at home and abroad.

At no time, save against the Old England elevens, have they acquitted themselves otherwise than as winners.

Even when they went East, at the height of fame of the roughest team in St. Louis' recent history—the champion St. Leos—they were far from disgraced, winning from or tieing with the best elevens of the day, the Tacony and Hibernian teams. **Had Bill Klosterman been able to keep his men in training—they broke it every night—it is doubtful if they could have been beaten.**

Why did not the referees penalize this "rough" outfit out of all chance, on that trip, is the question local soccer men ask.

* * *

Old Country Men Disapprove.

NEVERTHELESS the old-country players unanimously agree that St. Louis soccer is not right. So loyal a supporter and former player as Dick Jarrett, one of the best that ever toed a ball for a St. Louis eleven, insists that the St. Louis players ought to be educated differently.

'Our boys would be penalized heavily abroad," Jarrett told the writer recently. "They ought to begin in the municipal leagues to educate them RIGHT. St. Louis would walk over the rest of the country, if its players could keep away from penalties for fouling. They are too fast and too enduring for most of their opponents. If the men could only learn to handle the ball better with their heads and feet, this would be the greatest soccer center in the country."

* * *

As Barker Views It.

BARKER, however, can't see the "rough" stuff. He points to the fact that winning teams of the East employ the same methods and that the champion Bethlehem eleven recently won a victory by using so-called "St. Louis methods."

He maintains that an earnest player on top of the game all the time, is bound to come into physical contact with opponents more often and harder, than the less aggressive type of player.

"We play hard and expect the opposition to do the same, not to whine about our fouling," he declares.

* * *

Whichever side is right, an Eastern series, played on some foreign field and under Eastern referees ought to settle the matter.

The fact that the locals are willing to pay all expenses of the series, if they lose, whether at home of abroad, should speak for their sincerity.

Henry May Quit Griff.

WASHINGTON, Jan. 29.—John Henry, star receiver of the local club, says he will stick by Dave Fultz even though such action should result in his expulsion from the American League. "I'm not so sure I want to play in Ban Johnson's league, anyhow," says Henry. "I have a good business in Amherst, Mass., and I may stick to that."

All Ready!
KING
THE TAILOR
Now Moved to the
NEW STORE
422 N. SIXTH
Opp. Columbia Theater
To introduce our new location we offer
SUITINGS TO ORDER
At These Opening Special Prices
$17.50
$19.50
$22.50
$25.00

We invite you to see the attractive manner in which we display our entire new stock of Spring woolens, plaids, stripes, checks. You can almost wait on yourself.
Note the special display of Spring woolens in our windows.

DUFFY LEWIS ALSO IS OPPOSED TO SIGNING

Like Scott and Others, He Refuses to Accept Terms With World's Champions.

SAN FRANCISCO, Cal., Jan. 29.—Duffy Lewis, outfielder for the Boston American League Baseball team, said here today he had returned unsigned the contract offered him by the Boston management. The figures, he said, were the same as in the two-year contract which expired at the close of the last season while he felt he was entitled to an increase.

Lewis denied that any contemplated action of the baseball Fraternity was responsible for his action.

BOSTON, Jan. 29.—Everrett Scott, shortstop on the Boston American World's championship team last season, is a "holdout," today, having returned with his contract unsigned, it was announced here last night. President Harry Frazee said also that George Foster, pitcher, who, it is reported, planned to quit baseball, had decided to remain in the game.

Carpentier Shows Poor Condition in Exhibition Match

Two and One-Half Years of Cigarette-Smoking Have Injured His Wind.

(Copyright, 1917, by Press Pub. Co.)

PARIS, France, Jan. 29.—George Carpentier, who is now serving in the aviation corps, boxed four rounds here Saturday night at a benefit for the family of Georges Bernard, the French middleweight champion, who was killed a week ago in an aeroplane accident at Pau.

Carpentier's opponent was Jean Bicot, a boxer who is of the Al Palzer type and who outweighed the heavyweight champion of Europe by 30 pounds. Carpentier showed all his old-time craftiness, speed and footwork; but two and a half years of incessant cigarette smoking have had a marked effect on his wind. The end of the third round found him puffing hard and toward the end of the fourth he was blowing like a porpoise. Carpentier used his familiar crouch, which is a combination of the Leach Cross and Ad Wolgast styles, with his left forearm doubled over his face, the glove over his right ear.

Time after time Carpentier took Bicot's hardest blows on his elbows, just swaying from left to right enough to break the force of the punches. Then he tried Jim Corbett's old trick of dropping his hands and just moving his head and shoulders in dodging Bicot's swings.

It was the opinion of American boxing fans, many of whom have been at the ringside of every big fight in the last 20 years, that Carpentier was too little for Willard over a long route, although his speed and science might win him the decision in a 10-round bout. All agreed, however, that the Frenchman would be popular in America, as his flashy speed and style were unusual for a heavyweight.

In replying to friends who were ... him after the bout, Carpentier said ... he intended to reduce his cigarette allowance to three a day from now on.

Coliseum A. C.'s Suit Against Jack Dillon Is Set for Hearing Feb. ...

The case of the Coliseum Athletic Association against Jack Dillon, the light heavyweight boxer, has finally been set for ... 13 in Division No. 1 of the Circuit Court.

The mix-up between the Coliseum and Dillon is of more than two years' duration and involves about $790, Dillon's end of the purse and training expenses for his contest with Knockout Brown at the Coliseum.

The battle was called "no contest" by Referee Eddie Randall and the Coliseum officials held up Dillon's end of the purse because, they stated, he was not doing his best.

The officials of the Coliseum club at the time of the contest, the first it staged, were Dr. I. W. Powell, Frank Sebastian and Harry Lanigan.

Cannefax Plays Capron.

Bob Cannefax, the local representative in the Interstate Three-Cushion Billiard League, tackles Joseph Capron of Chicago in the clash at the Rex tonight. Cannefax at present is in seventh place with a record of 7—4, while Capron is eleventh with 5 victories and 9 defeats.

Several other cigarettes may taste good too; but—

—You can't get the *fullest* enjoyment from smoking unless your cigarette is also COMFORTABLE.

That is probably the main reason why so many men are selecting Fatimas for their steady smoke. Because Fatimas are found to be truly comfortable—not only to your throat and tongue, but AFTER smoking, also. Even if you happen to smoke more than usual, Fatimas never remind you of it. Their delicately balanced Turkish blend of *tested*-pure tobaccos takes care of that.

Your first package will show you how comfortable a sensible cigarette can be.

Liggett & Myers Tobacco Co.

FATIMA
A Sensible Cigarette

20 for 15¢

The Original Turkish Blend

MARKETS AND FINANCE--SALES AND LATEST QUOTATIONS

EARLY GAINS IN WALL ST. LOST AT THE CLOSE

Peace Talk Causes a Reaction in the Standard Issues; Trading Is Fair.

By Leased Wire From the New York Bureau of the Post-Dispatch.

NEW YORK, Jan. 29.—The Evening Post, in its copyrighted financial review, today says:

"Prices today were made principally by brokers, dealing with one another, and with a wholly negligible sprinkling of business on behalf of the general public. Those 'outsiders' who held stock refused to be frightened out by such rumors as were afloat, to the effect that a new ruling to be made by the State Department on the status of armed merchant ships of the belligerents might lead to complications. There was nothing in the news to indicate that any substantial departure was to be made from the rules already in force. The uneasiness which was felt, or simulated, evidently had to do principally, with Germany's reception of any new regulations, and their bearing on the activities of submarines.

The Kaiser's birthday having passed without the promised manifesto on the subject of peace, the market was temporarily relieved of that source of uneasiness and uncertainty of which a good deal had been made in the discussion of the latter part of the week.

DETAILED REPORT OF DAY'S TRADING IN WALL STREET

NEW YORK, Jan. 29.—The week opened with a series of advances extending to a point or better in leading issues. United States Steel was offered in a single block of 4000 shares at 114¼ and a smaller lot at 114⅝, an extreme gain of a point. Other active and strong stocks included coppers, shippings, Mexicans equipments, Industrial Alcohol, International Paper and International Nickel. Rails were in better demand with substantial gains for Reading, Union Pacific and Southern Railway.

Recessions averaging a point occurred in most of the speculative favorites during the first hour, with heaviness in St. Paul, which later extended to the motors. On the setback fresh buying appeared, carrying Steel up to its initial price, but other leaders made less headway. Dealings were the smallest thus far this year, transactions up to midday falling under 200,000 shares. Such specialties as Wilson Packing and Jewel Tea were 1 to 2 points higher. The bond market was unusually apathetic with a steady undertone.

Prices yielded again in the afternoon, U. S. Steel losing all its gain with a 5-point decline for Bethlehem Steel. Increasing weakness was shown by New Haven and Mexican Petroleum.

New York Stock Quotations

Reported daily for the Post-Dispatch by G. H. Walker & Co., 307 North Fourth street.

NEW YORK, Jan. 29.

STOCKS.	Close Sat.	Open	High	Low.	Noon
Alaska Gold	9¼	9¼	....	....	9¼
Am. Beet Sugar	92⅝	92½	92⅝	92¼	92¾
Am. Can com	49⅝	50½	50¼	49⅞	50¼
Atl. G. & W. I.	115¼	116½	117½	116¼	117½
Allis Chal. pfd.	84¼	84	....	....	84
AmC&FCo. com	68⅝	69	....	....	69
Am. Zinc com	39⅝	39¾	40	39½	40
Am. Ice	....	29¼	....	....	29¼
Am. Loco. com	76¼	77	77¼	76⅝	76¾
Am. Sm. com	107¼	108¼	108¼	107½	108
Am. Telephone	126⅜	126⅝	....	....	126¾
Am. Lin. O. com	19	19	19¼	19	19¼
An. Copper	82⅝	83¼	83¼	82⅞	83
Atchison com	106⅛	106⅛	....	....	106⅛
B. & O.	81⅛	81⅝	81⅝	81	81
Baldwin Loco.	54⅝	54½	54⅝	54½	54¼
B. R. T.	77½	77⅝	....	....	77⅝
Butte & Sup.	50	51	....	....	51
Cal. Pet.	27⅞	28¼	28¼	28	28
Can. Pacific	161⅝	161⅝	162	161⅝	162
Cen. L. com	89¼	89	90	89	89⅝
Cont. Can	89¼	89¼	....	....	89¼
C M & St P com	90¼	90¼	90½	89⅝	90½
Chino Copper	55	55⅝	56	55⅝	56
Colo. F. and I.	47⅜	47⅞	47⅞	47½	47½
Columbia Gas	45¼	45	45⅝	44⅞	44⅞
Chile Copper	25	25	....	....	25
Crucible Steel	63¼	63½	64¼	63½	64
C. P. R. com	23⅛	23⅝	....	....	23⅝
Erie com	31⅞	31⅞	31⅞	31⅝	31⅝
Gen. Elec.	171	170¾	....	....	170¾
Gen. Motor, new	119¼	119½	120¼	119½	120
Gt. North. Ore	37¼	37⅜	38	37⅜	37⅞
Goodrich	59¼	59½	....	....	59½
I. C.	106	105⅝	105⅝	105½	105⅝
Int. P. com	48¼	49½	49½	48½	49
Int. P. pfd.	103¾	104	....	....	104
Int. Nickel	43⅝	43⅞	....	....	....
Ins. Cop.	57⅝	58	....	....	58
Int. M. M. com	30	31	31⅜	30⅝	31
Int. M. M. pfd.	88⅝	86⅜	86⅝	85¾	86¾
K. C. Sou. com	....	24⅛	....	....	24⅛
Kennecott Cop.	46¼	46⅛	46¼	46	46⅛
Lack. Steel	....	85	....	....	85
Mexican Petro	102¼	102¼	102⅝	101¼	102⅛
Miami Copper	42	42	42⅝	42	42⅝
Mont. Power	....	107⅝	....	....	107⅝
Maxwell M. com	55	55⅛	....	....	55⅛
M St P & S S M	....	115⅝	....	....	115⅝
Nat. Enam. com	31	31⅝	32	30⅝	30⅝
Nevada Cons.	24⅝	24½	....	....	24⅛
N. Y. Central	101¼	101½	....	....	101½
N Y N H & Htd	45	45	45⅛	45	45⅛
N. & W.	137⅝	137⅝	....	....	137⅝
Penn.	57⅛	57	57	56⅞	56⅞
People's Gas	104	104	....	....	104
P. S. Car com	82	82⅝	82⅝	82¼	82¾
Pullman Co.	....	166½	....	....	166½
Ray Cons.	26⅛	26⅛	26⅞	26¾	26¾
Reading com	100⅝	101	101	100½	100½
Rep I & S com	78⅞	79⅛	79⅞	79	79½
Studebaker com	106⅝	106⅝	107	106⅝	107
Sears Roebuck	....	232¼	....	....	232¼
Sou. Ry. com	30⅝	31¼	31⅜	31	31
Scu. Ry. com	30⅝	31	31⅝	31	31
Texas Oil Co.	229¼	230½	....	....	230½
U. P. com	143¼	143⅝	143¾	143½	143½
U. S. Steel com	113⅝	114¼	114½	113⅞	114¼
U. S. Steel pfd	....	120⅝	120⅝	120½	120½
U. S. Steel 5s	....	106⅝	106¾	106⅝	106¾
U. S. Ind. Al.	122⅝	124	124½	123	123½
Utah Copper	....	107¼	108	107⅛	107½
Wabash, P. A.	54⅛	54¼	....	....	54¼
Western Md.	....	26	....	....	26
W. U.	98	98	....	....	98
Westinghouse	53¼	53½	....	....	53½
Woolworth com	....	149⅝	150⅝	149⅝	150⅝
Willys-Ov. com	36¼	36⅝	....	....	36⅝

Sales to 11 a. m., 102,700.

Chicago Provisions.

	Open.	High.	Low.	Close.
PORK.				
Jan.	$31.30	$31.45	$31.30	$31.32a
May	29.95@90	30.05	29.77	29.82b
July	29.70	29.70	29.50	29.50a
LARD.				
Jan.	16.27b	16.35	16.22	16.22a
May	16.60@57	16.67	16.52	16.55a
July	16.72	16.82	16.67@70	16.70b
RIBS.				
Jan.	15.42b	15.45	15.35	15.37
May	15.75@72	15.75@77	15.62@67	15.67
July	15.85@87	15.87	15.77	15.77@80b

Motor Stocks.

Reported by Mark C. Steinberg & Co., Investment bankers, Boatmen's Bank Building, St. Louis.

	Bid.	Asked.
Chalmers	30	33
Chevrolet	115	122
Edmunds & Jones com.	34	37
Fisher Body Corp. com.	38	39
Mitchell Motor	52	54
Motor Products	45	50
National Motor	28	30
Pierce-Arrow	52	54
Spicer Mfg. com.	42	45
Stromberg Carburetor	31½	33⅛

NEW YORK BOND SALES

6,000 Atch. 4s	at	96⅝
1,000 Atch. Gen. 4s	..	96½
10,000 So. Pac. cv. 4s	at	88⅝
1,000 Toledo 4s	at	60
2,000 Sou. Pac. cv. 5s	at	104¼
10,000 N. Y. Cen. 4½s	at	98½
6,000 B. R. T. 5s (1918)	at	101
4,000 B. & O. 5s	at	101¾
4,000 Cen. Leather 5s	at	102½
8,000 Chi. G. W. 4s	at	73¾
6,000 Amn. T.-T. 5s	at	101½
10,000 C. & O. 4½s	at	92¾
6,000 Denver 4s	at	84⅝
5,000 B. & O. cv. 4½s	at	97

Good workers are seeking better openings through the situation want columns. One of these may fill your need.

QUOTATIONS ON LOCAL MARKET FAIRLY STEADY

National Candy Common Sells at $25.50; Bank Stocks Are Irregular.

ST. LOUIS CLEARING HOUSE STATEMENT.

	Clearings.	Balances.
Today	$23,178,002	$3,922,727
Last week	23,905,528	2,993,553

There was a fairly steady tone to stock trading on the local market at the early exchange session today. National Candy common stock sold at $25.50 and $25.37½, or steady values as compared with Saturday's close. Final bids for the stock were $25.25, with $25.50 asked. Other miscellaneous shares quoted and sold showed little change on the call.

National Bank of Commerce stock was steady at $116.50 between sessions, but later was offered at $116, with $11.50 bid. Other bank shares were quiet and steady. Bonds reflected a limited investment demand for the standard issues.

MORNING SESSION. CLOSING QUOTATIONS.

	Bid.	Asked.
Mech.-Am. National	249	255
Merchants-Lac. National	288	....
Nat. Bank of Commerce	115½	116¼
Mercantile Trust	359	....
St. Louis Union Trust	....	360
United Railways com	4½	5
do pfd	16	....
do 4s	61⅝	62
St. L. & Sub. Gen. 5s	72⅞	....
Alton, Gran. & St. L. 5s	79	79½
K. C. Home Tel. 5s ($500)	95¼	....
Union Sand and Material	85	86
Ely & Walker com	97½	....
Int. Shoe com	103	103½
Cent. Coal and Coke com	60	....
Hamilton-Brown	140	....
National Candy com	25¼	25½
do 2d pfd	92	94

Mechanics-American National, ex-dividend.

SALES BETWEEN SESSIONS.

5 Bank of Commerce at 116½.
5 Chicago Ry. Equipment at 106¼.

REGULAR SESSION.

$1000 United Railways 4s at 61⅝.
15 United Railways preferred at 16¼.
8 National Candy second preferred at 94.
40 National Candy common at 25½.
20 National Candy common at 25½.
40 National Candy common at 25½.
10 National Candy common at 25⅜.

AFTERNOON SESSION. CLOSING QUOTATIONS.

	Bid.	Asked.
Boatmen's Bank	105	109
Nat. Bank of Commerce	115¾	116½
St. Louis Union Trust	....	359¾
Title Guaranty Trust	108¾	110
United Railways com.	4½	5
do pfd.	16	16½
do 4s	61½	32
St. L. & Sub. gen. 5s	72⅜	73
K. C. Home Tel. 5s ($500)	96	....
do 5s ($100)	96	....
St. L. Cotton Compress	41	42½
Union Sand and Material	85¼	86
International Shoe com.	103	104
St. L. Brewing Assn. 6s	70	....
Independent Brew. 6s	45¾	....
National Candy com.	25	25⅝

SALES BETWEEN SESSIONS.

25 National Candy common at 25⅜.
$1000 Alton-Granite 5s at 79¼.

REGULAR SESSION.

10 National Candy common at 25⅜.
5 National Candy common at 25⅜.
10 National Candy common at 25⅜.
3 National Candy common at 23½.
$1000 St. Louis & Sub. Gen. 5s at 72¾.
10 Title Guaranty Trust at 109.
10 Title Guaranty Trust at 109.
10 Title Guaranty Trust at 109.

UNLISTED SECURITIES.

Reported by Mark C. Steinberg & Co., Investment Bankers, Boatmen's Bank Bldg., St. Louis.

	Bid.	Asked.
Am. Cent. Ins. ctfs. deb.	99	102
American Stove Co.	115	125
*Brown Shoe Co. com.	67	70
Burroughs Adding Mach. Co.	450	....
Butler Brothers	273	277
Cent. States Life Ins.	12½	13¼
Chicago Lumber and Coal	67½	71
Childs Co. com.	73	77
Cities Service com.	300	305
General Baking Co. pfd.	44	48
Hart Schaffner & Marx com.	89	90
International Life Ins.	59	62½
Kaufman Dept. Stores com.	31	35
S. S. Kresge Co. com (par $10)	12½	13½
Laclede Steel Co. (ex.)	225	....
*Manhattan Shirt Co. com.	75	77
*May Dept. Stores com.	62½	63
Moloney Electric com.	80	110
Prestolite	139	141
Rice-Stix D. G. Co. com.	265	280
Simmons Hardware com.	215	....
BONDS.		
Amer. Brew. Co. 6s	82	84
Birmingham Ry., L. & P. Co. ref. 6s	100¼	100¾
Gen. Baking Co. 6s	82	85
Houston L. & P. 1st mtg. 5s.	100	101
Knoxville Ry. & L. Co. ref. 5s	91½	92
L. R. Ry. & El. Co. 6s	104¼	105¼
Memphis Street Ry. 5s	94	94½
Pierce Oil Corp. 6s	82½	85
Pine Bluff Co. 6s	100	101¼
St. Louis Screw Co. 6s	100	102

*Listed on New York Stock Exchange.

PREFERRED STOCKS.

	Pct.	Bid.	Asked.
*Acme Tea Co.	7	96	96½
Avery Co.	7	95	96½
*Brown Shoe Co.	7	96¼	100
Childs Restaurant	7	97¼	98
Cities Service Co.	6	93⅛	95
*Cluett Peabody	7	113¼	115
Dodge Mfg. Co.	7	99	100
Edmunds & Jones	7	92	95
Eisenstadt Mfg.	7	105	109
Ely-Walker 1st pfd	7	107	109
General Roofing Co.	7	111	....
Hart Schaffner & Marx		118	118¼
International Shoe Co.		109½	....
Kaufman Dept. Stores	7	95	98
A B. Kirschbaum Co.	7	90	94
S. S. Kresge (par $10)	7	10½	11¼
Manhattan Elec. Supply	7	97½	98
*Manhattan Shirt Co.	7	108	109
*May Dept. Stores Co.	7	106	108
Moloney Electric	7	99	101
Ohio States Telephone	7	103¼	104
Rice-Stix Dry Goods Co.	7	114	116
Simmons Hdw. Co.	6	95	96
Spicer Mfg. Co.	8	98	102
Superior Steel	8	90	101

*Listed on New York Stock Exchange.

New York Curb Opening.

Reported for the Post-Dispatch by Shearson, Hammill & Co., 207 Chamber of Commerce, St. Louis.

	Bid.	Asked.
Submarine Boat	21	22
Haskell & B.	43¼	44¼
Magma	48½	50
Okla. Prod.	12⅝	13
Ray Hercules	4⅝	4⅞
United Motors	43½	44½
Hecla	7½	8
B. A. Tob. (new)	19½	20½
Midwest Refg.	95	97
Cal. and Jerome	2	2¼
Big Ledge	5¼	5½
Chevrolet	112	120
Midvale	58½	59
Nipissing	8¼	8⅜
Peerless	17	18
St. Joe Lead	18⅝	19
Uni. Verde	37⅞	38½
Jerome Verde	1½	1 9-16
Ventura	7	9
Steamship	5⅝	5¾
Sinclair	61	61½

Cash Grain Elsewhere.

KANSAS CITY, Mo., Jan. 29.—Cash wheat: 1c to 2c higher; No. 2 hard, $1.80@1.82½; No. 3, $1.76@1.81; No. 2 red, $1.78@1.82; No. 3, $1.75@1.79. Corn, ½c higher; No. 2 mixed, 97½@98c; No. 3, 97½@97¾c; No. 2 white, 98c; No. 3, 97¼c; No. 2 yellow, 98@99c; No. 3, 97½@98c. Oats, ¼c to ½c higher; No. 2 white, 57@57½c; No. 3, 55½@56½c. Rye, $1.46@1.47. Kafir and milo maize, $2.46@2.50. Hay, steady; choice timothy, $14; choice prairie, $11; choice alfalfa, $21@21.50. Receipts, wheat, 249 cars.

PEORIA, Ill., Jan. 29.—Corn unchanged to 1c higher; No. 2 white, 99½c; No. 2 yellow, 96½c; No. 3 yellow, 96@97¼c; No. 2 mixed, 98½@99c; No. 3 mixed, 96@98½c; No. 6 mixed, 85c. Oats, ¾c higher; standard, 56½c; No. 3 white, 55c.

WHEAT JUMPS 2 CENTS, THEN FALLS 6 CENTS

Lack of Export Buying, Peace Rumors and Unsatisfactory Shipping Conditions Cause Heavy Selling After a Strong Opening.

MONDAY'S COMPARATIVE FUTURE QUOTATIONS.
Reported by the St. Louis Merchants' Exchange.
ST. LOUIS, Jan. 29.

	Open.	High.	Low.	Close.	Close Saturday.	Close Last Year.
MAY WHEAT.						
St. Louis	177¾@¼	179	171¾a	172¼a	175⅞b	⅞@128
Chicago	179¾@177½	179¾	170⅝	171¾@½	175½@⅝	131⅞b
Kansas City	172@173½	174⅛	168⅝	169@⅛	172¼@⅝a	123b
Minneapolis	178¾@170	180⅝	173⅝	174	177¼	129¾@⅞
Toledo	190½	190½	183	183½	187¼	138
JULY WHEAT						
St. Louis	146½	147	143a	143a	144⅛@⅜	120⅞a
Chicago	151@150	145⅞	145	145¾@½	147¼@⅜	123⅞a
Kansas City	144@142½	145⅞	147⅛	141⅞@142a	143¼	117⅛a
Minneapolis	175	175⅝	168½	168¾b	171⅞	127⅜
Toledo	155b	155¼	152	152	153	129
SEPTEMBER WHEAT						
St. Louis	136⅝	136⅞b	133¾a	133¾a	135¼a	....
Chicago	139½@138½	139¼	134⅞	135¼@⅛	136½@⅜	....
Kansas City	134	135⅝	131¼	131¼	132⅞a	....
Minneapolis	143½	143½	138½	138½	142½	....
MAY CORN.						
St. Louis	101⅞	102@102⅛b	99½	99⅝b	101¼@¼	77¼a
Chicago	101½-101⅝	101¾	98⅝	99⅛b	100¾@⅝	79⅝@½b
Kansas City	98¾	98¾	96¼	96⅝	97⅞	74⅞
JULY CORN.						
St. Louis	⅞@99	⅛@99	98	98¾a	99⅞b	77⅞a
Chicago	100@99⅝	100	97⅝@½	97⅝@½	99⅛	79½b
Kansas City	97⅛@⅝	97½	95⅛@¼	95⅛@¼a	96⅝@½b	75½b
MAY OATS						
St. Louis	....	....	....	55½n	57⅛	48⅞a
Chicago	57⅝@⅜	57⅝	55¼	55¾@⅝	56⅞@¾	50⅝
JULY OATS.						
Chicago	55½	55⅝	53⅜	53¾@⅞	54⅞@¾	47⅝

Wheat futures flashed up over 3c a bushel at the opening of the market today, as failure of peace talk to take more definite shape over Sunday. After the upturn trading turned dead dull, but the market averaged 2c to 2½c higher than Saturday's finish. In the late session the market reversed itself, on a revival of peace rumors, lack of new export business and unsatisfactory shipping conditions and futures plunged down 6c from the early high level. There was little if any support in the market. Final figures were near the low level and nearly 4s lower for the day.

Corn advanced with wheat, but buying was less urgent and the price averaged about 1c higher. Oats were quiet but nearly 1c higher. Corn and oats finished at losses of over 1c.

Northwest cars.

	Today.	Last wk.	Last yr.
Minneapolis	591	275	227
Duluth	7	22	34
Winnipeg	412	471	115
Total	1010	768	376

Rosa Rosa—Wheat strong ½c higher; corn strong 1 to 1½c higher.

B. W. Snow wired: "The forecast of a cold wave following the soft weather of the past few days justifies some apprehension for the safety of wheat as the melting snow with scattered rainfall furnishes a condition where a hard freeze and steady sold might result in an ice covering over the fields similar to that experienced last year. The plant went into winter quarters short in growth and with less than he usual vigor, so ha i is paricularly suscepible to unfavorable weather conditions.

Bromhall's Liverpool cable said: "American shipments are light as compared with Bradstreet's, but United Kingdom percentage liberal of wheat, corn and oats. Floating quantity decreasing and stocks moderate. Pacific Coast shipments are practically nothing, stocks are light. New crop prospect sgood."

World's shipments detailed:

Country.	This week.	Last week.	Last year.
American	6,390,000	7,237,000	9,628,000
India	440,000	560,000	....
Argentine	2,417,000	1,444,000	524,000
Australia	1,186,000	1,206,000	512,000
Others	96,000	....	320,000
Total	10,529,000	10,447,000	10,984,000
Corn:			
America	1,269,000	958,000	788,000
Argentine	1,408,000	1,748,000	927,000
Others	112,000	88,000	138,000
Total	2,789,000	2,794,000	1,853,000
Receipts:	Today.	Lost week.	Last year.
Wheat	1,762,000	1,458,000	1,510,000
Corn	1,584,000	1,874,000	1,192,000
Oats	1,065,000	944,000	1,473,000
Shipments:			
Wheat	619,000	641,000	808,000
Corn	641,000	817,000	512,000
Oats	853,000	425,000	715,000

The domestic visible of wheat decreased 2,167,000 bu; corn increased 1,324,000 bu; oats decreased 549,000 bu.

Buffalo wheat stocks for the week decreased: American, 520,000 bu; Canadian, 1,206,000 bu.

Minneapolis wheat stocks decreased 30,000 bu for two days.

Clearances of wheat today were 1,956,000 bu; corn, 66,000 bu; oats, 438,000 bu; flour, 62,000 barrels; wheat and flour, 2,235,000 bu.

St. Louis Cash Grain.

Cash wheat was dull and unchanged from Saturday.

Cash corn ½c to 1c up early, but steady and unchanged later.

Cash oats steady to ½c up; demand fair.

Quote No. 2 red wheat, $1.86@1.92; No. 4 red, $1.65@1.70; No. 2 hard, $1.83@1.90½; No. 3 hard, $1.84.

Quote No. 2 corn, 99c b.; No. 3 corn, 98½@99½c; No. 4 corn, 97@98c; No. 2 yellow corn, $1.00½; No. 3 yellow corn, 98½@99½c; No. 4 yellow corn, 98@98½c; No. 5 yellow corn, 97c; No. 2 white corn, $1.01; No. 3 white corn, 99½c@$1.

Quote standard oats, 57½c; No. 3 white oats, 57@57½c; No. 4 white oats, 56½@56¾c; No. 2 oats, 57c; No. 3 oats, 56@56½c n.

Quote No. 2 rye, $1.45@1.46 n.; No. 3 rye, $1.44 n.

RECEIVER ASKED FOR BIG CHICAGO BROKERAGE HOUSE

CHICAGO, Jan. 29.—A petition for a receiver for Von Frantzius & Co., for many years prominent stock and grain brokers of Chicago, was filed today by I. B. Perlman, as attorney for three creditors representing claims of $6400.

Perlman alleged that the liabilities of the firm were $2,700,000 and the assets about $1,000,000 under that. Ben Marcuse, who on Sept. 30 last resigned from the partnership, leaving Von Frantzius, who died Jan. 7, the sole owner, said that Perlman's allegation was "wild guesswork."

"The executors of the Von Frantzius estate are busy winding up the affairs of the house," said Mr. Marcuse. "I am here as a volunteer to help, and none of us know how the books stand. We don't know the assets or liabilities. Neither does Perlman."

Von Frantzius was a picturesque character known for his love of art. He came to this country 40 years ago from Germany, without funds, but by his industry and enterprise built up one of the biggest brokerage houses in the city. It did a heavy business during the recent boom in stock trading. He was divorced from his first wife years ago. Two years ago Von Frantzius gained widespread notoriety by his marriage to Saharet, a dancer, with a painting of whom he had fallen in love before he ever knew her. This venture was short-lived and ended in divorce.

Livestock Elsewhere.

PITTSBURG, Pa., Jan. 29.—Cattle—Receipts, 1600; 25c higher. Hogs—Receipts, 6000; steady; prime heavies and heavy mixed, $12@12.10; mediums, $12@12.05; heavy yorkers, $11.90@12; light yorkers, $11.25@11.65; pigs, $10.60@10.70; roughs, $8.25@11.15. Sheep and lambs—Receipts, 2500; steady; top sheep, $11.25; top lambs, $14.65. Calves—Receipts, 1000; steady; top, $15.

OMAHA, Neb., Jan. 29.—Hogs: Receipts, 9500; higher. Heavy, $11.25@11.50; light, $10.90@11.30; pigs, $9.50@10.75; bulk, $11@11.35. Cattle—Receipts, 9200; steady; native steers, $8@11.50; cows and heifers, $7@9; Western steers, $7@10.50; Texas steers, $6.50@8; stockers and feeders, $6.50@10. Sheep—Receipts, 16,600; steady; yearlings, $10.75@12.50; wethers, $9.50@10.50; lambs, $13@14.25.

ST. JOSEPH, Mo., Jan. 29.—Hogs—Receipts, 8000; strong to 5c higher; top, $11.70; bulk, $11.25@11.65. Cattle—Receipts, 2800; slow; steers, $7.50@11.50; cows and heifers, $5@10.50; calves, $7@13.50. Sheep—Receipts, 4000; lambs, $13@14.25; ewes, $9.50@10.35.

CINCINNATI, Jan. 29.—Hogs: Receipts, 6100; slow; packers and butchers, $11.50@11.90; common to choice, $8@11; pigs and lights, $7.50@11.40; stags, $7@9.75. Cattle—Receipts, 2100; active; steers, $6@9.75; heifers, $5.50@9; cows, $5@7.50; calves, steady, $5@13.50. Sheep—Receipts, 1000; steady; $5.50@9; lambs, slow, $9@14.50.

CHICAGO, Jan. 29.—Hogs—Receipts, 67,999; firm, 5c to 10c above Saturday's average. Bulk, $11.40@11.70; light, $11.15@11.65; mixed, $11.20@11.80; heavy, $11.25@11.75; rough, $11.25@11.40; pigs, $9.35@10.60. Cattle—Receipts, 24,000; tomorrow, 7000; steady; native beef cattle, $7.75@11.90; Western steers, $7.75@10; stockers and feeders, $6@9; cows and heifers, $5@10.25; calves, $11@15. Sheep—Receipts, 14,000; tomorrow, 13,000. Strong. Wethers, $9.75@11.25; lambs, $11.75@14.40.

KANSAS CITY, Mo., Jan. 29.—Hogs—Receipts, 9000; 5c higher; bulk, $11.40@11.70; heavy, $11.65@11.75; packers and butchers, $11.50@11.70; light, $11@11.55; pigs, $9.25@10.50. Cattle—Receipts, 12,000, including 100 Southerns; strong; prime fed steers, $11@11.60; dressed beef steers, $8.50@10.90; Western steers, $7.50@11.25; Southern steers, $7@9.50; cows, $5.50@9.50; heifers, $7.50@11; stockers and feeders, $6.75@10; bulls, $6.50@8.50; calves, $7@12. Sheep—Receipts, 13,000; strong; lambs, $13.75@14.25; yearlings, $11.75@12.50; wethers, $10@10.50; ewes, $9.50@10.35; stockers and feeders, $7@13.50.

Sugar Market.

NEW YORK, Jan. 29.—Raw sugar steady; centrifugal, 4.89c; molasses, 4.02c; refined steady; cut loaf, 7.90c; crushed, 7.75c; mold A and cubes, 7.25c; xxxx powdered, 6.90c; powdered, 6.85c; fine granulated, 6.75c; diamond A, 6.75c; confectioners' A, 6.65c; No. 1, 6.60c; sugar futures were easier on the unsettled labor situation, which has had a depressing effect. At noon prices were 1 to 4 points lower.

New York Lead.

NEW YORK, Jan. 29.—The Metal Exchange quotes lead, $8 bid; spelter strong; spot, East St. Louis delivery, 10½c bid. At London—Lead and spelter not received.

St. Louis Metal Market.

Lead was higher at $8@8.25 in St. Louis market today; spelter firm at $10.25@10.75.

FINANCIAL.

NOTICE OF CALL FOR REDEMPTION

To the holders of

Sinclair Oil & Refining Corporation

First Lien Ten Year Convertible Six Per Cent Gold Bonds

You are hereby notified, pursuant to the provisions of Section 1 of Article FOUR of the Indenture under which the above mentioned Bonds are issued, that Sinclair Oil & Refining Corporation has called all of such Bonds for redemption, as of May 1, 1917, and that on said date, the holders of such Bonds, upon presentation and surrender thereof, with coupons maturing May 1, 1917, and with all unmatured coupons attached thereto, at the office of Central Trust Company, of New York, No. 54 Wall Street, Borough of Manhattan, New York City, will be entitled to receive, in accordance with the terms and provisions of such indenture, the principal amount of such Bonds, and accrued interest thereon to the date of redemption (May 1, 1917), together with a premium of ten per cent (10%) of the pricipal amount thereof.

SECTION 3 OF ARTICLE FIVE OF SAID INDENTURE PROVIDES THAT THE RIGHT TO EXCHANGE BONDS FOR STOCK "SHALL CONTINUE FOR AT LEAST, BUT NOT MORE, THAN THIRTY DAYS AFTER THE DATE OF THE FIRST PUBLICATION OF NOTICE OF SUCH REDEMPTION, * * * BUT IN THAT EVENT, NOTICE OF ELECTION TO EXCHANGE MUST BE GIVEN TO THE TRUSTEE NOT MORE THAN TWENTY-EIGHT DAYS AFTER SAID DATE OF FIRST PUBLICATION."

The date of the first publication of notice of redemption is January 11, 1917.

By order of the Board of Directors. Dated, New York, January 10, 1917.

Sinclair Oil & Refining Corporation
By J. Fletcher Farrell, Treasurer.
Attest—
A. Steinmetz, Secretary.
(CORPORATE SEAL.)

WHEAT MAKES WIDE GAIN ON THE BOARD OF TRADE

CHICAGO, Jan. 29.—Wheat advanced sharply today, owing in a large measure to Emperor William's war manifesto and to the consequent disappearance of peace rumors. A new embargo on freight shipments eastbound from Chicago led subsequently to a reaction in prices. Any radical setback, however, was checked because of fears that in the absence of snow covering a predicted cold wave would result in serious damage to the domestic winter crop.

Opening quotations, which ranged from 2c to 4⅝c higher, with May at $1.77½ to $1.79¾, and July at $1.50 to $1.51, were followed by moderate dwnturns and then a fresh advance.

Corn shared in the strength of wheat. Offerings were decidedy scarce. After opening ⅝c to ⅞c higher, the market scored some additional gains.

Oats merely reflected the course of other cereals. Tarders did most of the business.

Higher prices on hogs gave a lift to provisions. Pork led the advance.

Produce Elsewhere.

KANSAS CITY, Mo., Jan. 29.—Butter—Creamery, 41c; firsts, 39c; seconds, 36c; packing, 26c. Eggs—Firsts, 36c. Poultry unchanged.

NEW YORK, Jan. 29.—Butter firmer; receipts, 2944; creamery, higher than extras, 43@43½c; creamery extras (92 score), 42@42½c; firsts, 37½@41½c; seconds, 35@37c. Eggs steady; receipts, 3915; fresh gathered extra firsts, 48c; firsts, 42@42½c; refrigerator seconds to firsts, 36@38c; nearby hennery whites, fine to fancy, 47@48c; nearby hennery browns, 43@45c. Cheese firm; receipts, 2042; State held specials, 25c; do average fancy, 24¼@24¾c. Dressed poultry, strong; chickens, 19@29c; fowls, 16@24c; turkeys, 20@34c.

CHICAGO, Jan. 29.—Butter higher; creamery, 31½@38c. Eggs lower; receipts, 3627 cases; firsts, 37½@38c; ordinary firsts, 36@36½c; at mark, cases included, 33@37½c. Potatoes higher; receipts, 46 cars; Wisconsin white, $1.85@2; Michigan white, $1.90@2; Idaho, Washington, Oregon and Colorado, $2@2.25. Poultry—Alive steady; fowls, 20½c; springs, 18½c.

Oil Quotations.

LINSEED OIL—In lots of from 1 to 4 barrels at 96c per gallon for raw and $1 for boiled.

COTTON SEED OIL—Winter white, $1.05; do yellow, $1.04; summer white, $1.02, summer yellow, $1; salad, $1.04; cooking—white, $1.02; yellow, $1.

CASTOR OIL—In lots of 200 gallons or over at 20½c per lb. for No. 1 and 20c for No. 3 in barrels—in smaller quantities 1c per lb. more.

Liverpool Spot Firm.

LIVERPOOL, Jan. 29.—Cotton—Spot firm; good middling, 11.24d; middling, 11.14d; low middling, 10.96d. Sales, 10,000 bales, 1000 for speculation and export.

COTTON IS OFF 30 POINTS IN NEW YORK TRADING

NEW YORK, Jan. 29.—The cotton market met considerable realizing at the opening today. The buying toward the end of last week appeared to have left the technical position easier and part of the cotton purchased in anticipation of another peace move was probably liquidated this morning.

Liverpool was relatively steady, but the opening here was at a decline of 4 to 12 points, and present crop deliveries sold 20 to 21 points net lower right after the call, while the new crop worked about 12 to 14 points net lower.

The tone steadied around 17.41c for May, and there were rallies of 10 or 12 points, but this bulge seemed to meet increased offerings, largely from local sources, and the market broke again before the end of the first hour, with May selling off to 17.33c, or about 24 to 30 points net lower.

Livestock.

Reported for the Post-Dispatch by the Livestock Commission Co., National Stockyards, Ill.

Today's receipts—Cattle, 7500; hogs, 19,500; sheep, 2000.

CATTLE—Steers, slow, but about steady, with butcher cattle selling 10c to 15c lower. Quotations—Choice to prime beef steers, $10.75 to $11.75; good to choice, $10 to $11; medium to good, $9 to $10; common to medium, $7.85 to $9; common off-colored light killing steers, $7 to $7.75. Good to choice stockers and feeders, $7.60 to $8.50; medium to good, $7.40 to $7.65; common to medium, $6 to $7.25. Good to choice stock cows, $6.25 to $6.50; common to fair stock cows, $5.75 to $6.25; good to choice light stock heifers, $6.75 to $7.25. Choice to prime fat yearling butcher cattle, $10 to $11.25; good to choice, $8.50 to $10; medium to good, $7.50 to $8.50; common to medium, $6.50 to $7.50. Choice to fancy heavy beef cows, $8 to $9; good to choice, $7.50 to $8; medium to good, $6.50 to $7.50; canners, $5.25 to $5.75. Good fat beef bulls, $7.75 to $8.50; heavy sausage bulls, $7 to $7.50; light sausage bulls, $6.25 to $7.

HOGS—Best hogs, 5c higher; all other cases slow; choice hogs, 150 lbs up, $11.50 to $11.80; 150 to 190 lb mixed hogs, $11 to $11.50; 120 to 140 lbs, $10 to $10.50; light pigs, $8 to $9; best rough hogs, $10.75 to $10.90; half-fat roughs, $8 to $9.

SHEEP—Market strong; good to choice lambs, $14 to $14.50; medium lambs, $13 to $13.75; plain lambs, $12 to $13.25; common to best cull lambs, $9.50 to $12; fat sheep, $9.75 to $10.50; choppers and bucks, $7.50 to $9; canner sheep, $5.50 to $6; choice Angora goats, $8 to $8.50; choice Angora kids, $9 to $9.50; fat, straight-haired goats, $7.25 to $7.75; fat straight-haired kids, $8 to $9.

Cotton Opening.

NEW YORK, Jan. 29.—Cotton—Futures opened steady. March, 17.42c; May, 17.50c; July, 17.45c; Oct., 16.50c; Dec., 16.60c.

FINANCIAL. FINANCIAL FINANCIAL. FINANCIAL.

$5,500,000

Seven Per Cent. Cumulative Convertible Preferred Stock of the

HAYTIAN AMERICAN CORPORATION

(Incorporated under the laws of the State of New York)

Owning and Operating Railroad, Public Utilities and Sugar Properties in the Republic of Hayti.

Registrar: BANKERS TRUST COMPANY, NEW YORK CITY
Transfer Agent: NEW YORK TRUST COMPANY, NEW YORK CITY

Dividends payable quarterly, January, April, July, October.

CAPITALIZATION

PREFERRED STOCK (par value $100), callable at $110		$6,000,000
Issued	$5,500,000	
Reserved for future corporate purposes	500,000	
ORDINARY COMMON STOCK (without par value) (2,500 shares held in Treasury)		60,000 shares
FOUNDERS STOCK (without par value)		60,000 shares

The Corporation has no bonded indebtedness and none can be created without the assent of 75 per cent of the Preferred Shares.

THE UNITED STATES IS OBLIGATED TO MAINTAIN A STABLE GOVERNMENT IN THE REPUBLIC OF HAYTI

The Treaty between the United States and the Republic of Hayti, concluded in 1916 and now in full operation, is regarded as the strongest protectorate existing between the United States and any other Country, including as it does the maintenance of order and the receipt and disbursement of Government funds.

We believe the stocks of the Haytian American Corporation offer a most exceptional opportunity for the safe investment of funds, with every indication of increasing dividend returns and base our conclusions on the following salient points:

1st. The Treaty between the Republic of Hayti and the United States of America.

2nd. The control of the Railroad, Electric Light Plant, and Wharf and Warehouse, now operating under exclusive concessions at Port au Prince, the capital and principal seaport, located in the most thickly populated part of the country, together with the electric light property at Cap-Haitien

3rd. The particular value of these utilities to the operation of an extensive development in the cultivation, manufacture and shipment of sugar.

4th. The control of approximately 20,000 acres of the most valuable sugar lands in Hayti and a sugar mill of 300,000 tons grinding capacity, now in course of erection, located in the plains served by the railroad and adjacent to Port au Prince.

5th. The specially favorable conditions of land and labor in Hayti for the economical production of sugar, as compared with Cuba where cost of sugar production up to the present time has been considered the lowest in the world.

	Area Sq. Miles	Population	Population per Sq. Mile	Present Average Daily Wage
CUBA	44,164	2,469,000	56	$1.75
HAYTI	10,204	2,500,000	246	.20

Labor constitutes not less than 60 per cent of the cost of producing sugar.

6th. The stability of the earnings due to the diversity of the sources of income. It is conservatively estimated that the annual net earnings for the Corporation will be $1,339,540, which will leave after payment of the 7 per cent Preferred Stock dividend, and the regular dividend of $7 a share on the Ordinary Common Stock, $552,040 applicable one-third for retirement of Preferred Stock (if any remains outstanding); one-third as an extra dividend on the Ordinary Common Stock; one-third to the Founders Stock.

7th. The acceptance of Common Stock for a large part of their cash investment by former owners of the Public Utilities, who, after many years of successful operation, will continue to assist in their management.

8th. The investment in the stock of the Haytian American Corporation by men of prominence in the sugar world and their service as directors of the Company.

The above securities have been underwritten and a very considerable portion withdrawn for investment; the balance is offered by the undersigned for the account of the Syndicate.

PRICE: 100 and accrued dividend

The Preferred Shares will be accompanied by 25 per cent in Ordinary Common Shares and 50 per cent in Founders Shares.

Delivery in form of interim receipts pending the preparation of engraved definitive certificates of the Corporation.

Application will be made to list these Shares on the New York Stock Exchange.

Descriptive circulars may be had upon application; reports and opinions may be examined at our offices.

P. W. Chapman & Co.
126 W. Monroe St.—Chicago
53 William St.—New York City

Breed, Elliott & Harrison
105 South La Salle St.—Chicago
First National Bank Bldg.—Cincinnati
Fletcher American Bk. Bldg.—Indianapolis

Lawrence Turnure & Co.
64 Wall St.—New York

Ervin & Company
Drexel Bldg.—Philadelphia

John F. Betts
319 N. Fourth St.—St. Louis

The above information, while not guaranteed, has been taken from sources considered reliable.

BUTTER PRICES ADVANCE SHARPLY ON LOCAL MARKET

Advances of 2 Cents Noted on All Grades—Egg Values Decline ½ Cent.

Butter values again ruled higher on the local market today, all grades advancing fully 2 cents under a good demand. Egg prices declined a half cent under increased receipts and rising temperature. The live poultry market remained unchanged. The general produce movement was active, with an upward tendency still evident in potatoes and onions. Cabbage also ruled sharply higher. All other vegetables were in good demand at steady prices. The apple market was quiet and unchanged.

EGGS—Fresh firsts, 37c per dozen; re... new cases, ½c less.

BUTTER—Creamery—Extra, 40c; firsts, 35@36c seconds, 32@33c; ladle, 30c; packing stock, 24½c.

OLEOMARGARINE—Table grades (in ...) No. 1, 25c; No. 2, 23c; No. 3, 21c; ... special (in tubs), 17@17½c; pastry, 16c.

LIVE POULTRY—Turkeys, 24c; culls, 14c; fowls, 16½c; spring chickens, 18c; broilers, 21c; cocks, 11c; ducks, 17c; geese, 15c; spring guineas, per dozen, $4; guineas, old, $3; capons, small, 20c; slips, 16c; staggy young roosters, 14½c.

RABBITS—Choice, $1.35 per dozen; jack rabbits, $1.75; possum, 15@40c each.

DRESSED POULTRY—Turkeys, dry picked, 27c; scalded, 26c; fowls, 18c; spring chickens, 20c; cocks, 12½c; ducks, 19c; geese, 14@16c.

VEALS—Choice, 10@12½c per pound; sheep, choice, 5¼@7½c, bucks, 6½c; lambs, 9@12c per pound.

Vegetables.

POTATOES—Northern, rural and Burbank, $1.90 to $2.05; Western rural and plain burbank, $2; russet burbank, $2 to $2.10.

ANISE PLANT—New Orleans, $2 to $2.50 per sugar barrel.

BEETS—New Orleans, 15c to 40c per dozen bunches.

CAULIFLOWER—California flat crates, $1.30 to $1.35.

CARROTS—New Orleans, 20@30c per dozen bunches. Home grown, 30@35c per box.

CUCUMBERS—Iowa 2-dozen boxes, $3.25 to $3.50.

HORSERADISH—Home-grown, $2 to $7.35 per barrel loose.

CABBAGE—Holland seed, $125 per ton.

EGG PLANT—Florida, ½-bushel crates, $1.75 to $2.50.

GREEN PEPPERS—Florida, 1½-bushel crates, $3 to $4.50.

LETTUCE—Florida hampers, $1.50 to $2.25.

ONIONS—Sacked red globes, $7.25 per 100 pounds delivered; sacked white, $7.50 per 100 pounds delivered.

CELERY—California in the rough, $5 to $6 per crate.

GARLIC—Louisiana, loose, 6c per pound; single strings, 20@25c each.

STRING BEANS—Florida hampers, $2.50 to $3.50.

PARSLEY—New Orleans, 15@30c per dozen bunches.

PARSNIPS—Home-grown, 65@75c per bushel box.

RHUBARB—Michigan, hot-house, 50c to 60c per dozen bunches.

RADISHES—New Orleans, 10c to 12½c per dozen bunches.

Fruits.

APPLES—Cold storage winesaps, $5.25; jonathan, $5.25; gano, $3.75 to $4; ben davis, $3.50 to $3.75; geniting, $4 to $4.50; willowtwig and blacktwig, $4.50@5.50. Dry storage ben davis $2 to $3.25 per barrel as to quality.

GRAPEFRUIT—Florida, $2.50@3.25 per box.

BANANAS—In shipping order, 3c per pound.

CRANBERRIES—Jerseys and late Howes, $5 to $6.

ORANGES—Washington navels, $2.25 @3; Florida, $2.50 to $3.

LIMES—Jamaica, $1.25 per 100.

LEMONS—California, $3@3.25 per box.

COCOANUTS—Quote at $40 per 1000 and $4 per 100.

STRAWBERRIES—Florida in refrigerator carriers, 25@30c per quart.

DEATHS

Death notices, first 8 lines or less, $1, each extra line 15c; memoriams, etc., 20c per line.

AUBREY—Entered into rest Saturday, Jan. 27, 1917, at 1:15 a. m., Mamie Aubrey (nee Fischer), beloved wife of Charles Aubrey, daughter of Mr. and Mrs. Jacob Fischer and sister of Tony, August, Andrew and Alphonse Fischer, Mrs. Anne Vedder, Mrs. Ida Hartmann, Kathryn Cresent and Hilda Fischer, after a lingering illness, at the age of 32 years.

Funeral Tuesday, Jan. 30, at 8:30 a. m., from family residence, 4483 Penrose street, to Holy Rosary Church, thence to Calvary Cemetery. Relatives invited to attend. Motor. (c1)

BEHRENS—Entered into rest on Saturday, Jan. 27, 1917, at 6:55 a. m., Carl Behrens, beloved husband of Minna Behrens (nee Welp), dear father of Bertha Luker, Edward Behrens, Lena Beumer, Clara Kerls, our dear father-in-law, grandfather and great-grandfather, after a short illness.

Funeral Tuesday at 2 p. m., from family residence, 1518 Destrehan street, to New Bethlehem Cemetery. Relatives and friends invited. Motor. (c1)

BRAUN—Entered into rest Sunday, Jan. 28, 1917, at 7 p. m., suddenly, Christ Braun, beloved husband of Mary Braun (nee Seckinger), dear father of Tillie, Margaret, Marie, John and Edna Braun, and our dear brother-in-law and uncle, at the age of 49 years 3 months 7 days.

Funeral on Wednesday, Jan. 31, at 2 p. m., from Clem Weick Sons' funeral parlor, 412 Douchouquette street, to SS. Peter and Paul's Cemetery. Deceased was a member of United Lodge No. 3, A. O. U. W., Anheuser-Busch Relief Association and Freight Handlers' Union, Local No. 103. (c2)

CALHOUN—Entered into rest on Monday, Jan. 29, 1917, at 8:40 a. m., William J. Calhoun, beloved father of William J. Calhoun Jr., Phil S., Irene B., Elizabeth Calhoun and Mrs. O. G. Walter.

Funeral will take place from the family residence, 4122 St. Louis avenue, on Wednesday, Jan. 31, at 2:30 p. m., to Bellefontain Cemetery. Motor.

Deceased was a member of Legion of Honor and the Royal Arcanum. (c2)

DEMPEWOLF—Entered into rest on Sunday, Jan. 28, 1917, at 7:30 a. m., Mary Dempewolf, wife of the late George Dempewolf and beloved mother of James, Charles Dempewolf and Theresa Martin (nee Dempewolf), and our dear grandmother.

Funeral will take place from family residence, 7127 Idaho avenue, Wednesday, Jan. 31, at 1:30 p. m., to St. Peter's Cemetery. Motor. (c)

DOWNEY—Entered into rest Saturday, Jan. 27, 1917, at 8:30 p. m., Marie Downey, beloved daughter of Mary Downey (nee Fitzmorris), and the late William J. Downey, and dear sister of Patrick and John Downey and Mrs. William Gregory and our dear aunt, after a lingering illness.

Funeral Tuesday, Jan. 30, at 8:30 a. m., from family residence, 1442 Chambers street, to St. Lawrence O'Toole's Church, thence to Calvary Cemetery. Friends are respectfully invited. (c)

FOLEY—Entered into rest Monday, Jan. 29, 1917, at 2:30 a. m., John Foley, beloved son of Kate Foley (nee Regan), and dear brother of Mrs. Kate Fohrman and Mrs. Mamie Guthridge and the late James and Edward Foley and our dear brother-in-law, nephew and uncle, after a lingering illness.

Funeral Wednesday, Jan. 31, at 8:30 a. m., from residence of his brother-in-law, George Fohrman, 2807 North Fourteenth street, to St. Michael's Church, thence to Calvary Cemetery. Friends are respectfully invited. (c2)

GERWITZ—Entered into rest Saturday, Jan. 27, 1917, at 5:10 p. m., Ottilia Gerwitz (nee Neitzel), beloved wife of Antone Gerwitz, and dear mother of Mrs. Elizabeth Hieger (nee Gerwitz), Paul M., Andrew, Ralph M. and Gertrude Gerwitz, after a brief illness, at the age of 50 years.

Funeral Tuesday, Jan. 30, at 8:30 a. m., from family residence, 2524 Hebert street, to St. Augustine Church, thence to Calvary Cemetery. Relatives and friends invited to attend. Carriages. (c1)

GLASS—Entered into rest Friday, Jan. 26, 1917, at 1912 North Eleventh street, at 11:40 p. m., Joseph Glass, husband of Elizabeth Glass (nee Klein), at the age of 66 years.

Funeral from Meiners' Undertaking Chapel, 1129 North Grand avenue, on Tuesday, Jan. 30, at 2 p. m., thence to St. Mark's Cemetery. (c)

HENRY—Sunday, Jan. 28, 1917, at 10:20 p. m., Donald Garwood Henry, beloved son of Mr. and Mrs. William M. Henry, aged 18 years.

Funeral from residence, 1507 California avenue, Tuesday, Jan. 30, at 8 a. m. Interment at Winfield, Mo. (c)

DEATHS

HAHL—Entered into rest Friday, Jan. 26, 1917, Christian Hahl, beloved husband of Mary Hahl (nee Esch) dear father of Mary Kollmorgen and Minnie Schaefer and our dear father-in-law and grandfather at the age of 79 years.

Funeral Tuesday, Jan. 30, at 2 p. m., from Clem Weick Sons' funeral parlor, 417 Douchouquette street, to SS. Peter and Paul's Cemetery. Carriages. (c)

HAWKINS—Entered into rest Sunday, Jan. 28, 1917, William Hawkins, beloved husband of Mary Hawkins, dear father of William C., Humphrey C. and George O. Hawkins, and dear father-in-law and grandfather.

Funeral Wednesday, Jan. 31, at 2 p. m., from his late home, 1048 Forest avenue. Interment in Valhalla Cemetery. Carriages. Relatives and friends are invited.

Deceased was a member of Mount Olive Council, No. 1078, of the Independent Order of Puritans. (c)

HERL—Entered into rest on Sunday, Jan. 28, 1917, at 6:30 p. m., Clement Herl, beloved son of Frank and Annie Herl (nee Kobelinski), and dear brother of the late Edward Herl and our dear grandson and nephew, after a brief illness, at the age of 1 year 5 months.

Funeral Tuesday, Jan. 30, at 2 p. m., from family residence, 924 La Beaume street, to Calvary Cemetery. Friends are respectfully invited. (c)

HERRMANN—Entered into rest Sunday, Jan. 28, 1917, at 6:12 p. m., Elizabeth Herrmann (nee Greahl), beloved mother of Maria Gutting (nee Herrmann), and our dear grandmother, in her seventy-sixth year.

Funeral from family residence, 4158 Delor street, on Wednesday, Jan. 31, at 7:30 a. m. to St. John the Baptist Church, thence to SS. Peter and Paul's Cemetery. Relatives and friends invited to attend. Carriages. (c)

HOBELMAN—Entered into rest Monday, Jan. 29, 1917, Florence Hobelman, beloved daughter of J. F. and Rose Hobelman (nee Gerland), and dear sister of Elsie Hobelman, aged 6 months.

Funeral from residence, 7280 Sarah street, Maplewood, Tuesday, Jan. 30, at 2 p. m., to St. Matthew's Cemetery. (c)

HOLLMANN—Entered into rest Sunday, Jan. 28, 1917, at 2:15 a. m., Laura Hollmann (nee Darby), beloved wife of Edward Hollmann, dear mother of Edward and John, dear daughter of Charles Darby, dear sister of Frank Darby, Mrs. J. Murphy, Mrs. B. Eirlets, Mrs. J. Schutte and Mrs. R. Albaugh (nee Darby), and our dear sister-in-law, aged 31 years.

Funeral from residence, 3005 North Market street, Tuesday, Jan. 30, at 2 p. m. Motor. (c)

JONES—Entered into rest at 5 a. m., Jan. 28, 1917, at home of her niece, Mrs. J. H. Scott, 5148 Von Versen avenue, Elizabeth F. Jones, widow of Dr. W. A. Jones.

Funeral from Wagoner chapel, 3621 Olive street, at 10:30 a. m., Tuesday, Jan. 30, 1917.

KAHBEIN—Entered into rest Monday, Jan. 29, 1917, at 1:30 a. m., William Kahbein, beloved brother of Mrs. Lizzie Spieler, Mrs. Anna Stansbury, Lena Kahbein and Mrs. Kate Stephen, and our brother-in-law, aged 47 years 1 month 8 days.

Funeral from Hoffmeister funeral parlors, 7814 South Broadway, Wednesday, Jan. 31, at 2:30 p. m., to Odd Fellows Cemetery. (c2)

KOENIG—Entered into rest Sunday, Jan. 28, 1917, at 3 a. m., Henrietta Koenig (nee Koglin), our dear mother, mother-in-law, grandmother, great-grandmother and sister, after a short illness, at the age of 81 years 4 months 26 days.

Funeral Wednesday, Jan. 31, at 1:30 p. m., from family residence, 1918 Angelrodt street, to St. Peter's Cemetery. Relatives and friends invited. Carriages. (c2)

MARTIN—Entered into rest Sunday, Jan. 28, at 8:10 p. m., Annie Martin, beloved wife of the late William Martin, dear mother of Emma Martin, aged 80 years.

Funeral from residence, 5320 Corde street, Wednesday, Jan. 31, at 2 p. m. Interment private. (c)

MUEHLEISEN—Entered into rest on Saturday, Jan. 27, 1917, at 5 p. m., Marie Muehleisen, beloved mother of Fred and Amelia Fischer and Emma Werner (nee Muehleisen), and dear grandmother, in her seventy-seventh year.

Funeral from residence, 3409 Giles avenue, Tuesday, Jan. 30, at 2 p. m., to Old St. Marcus' Cemetery. Motor. (c)

MULLANE—On Saturday, Jan. 27, 1917, at 6 p. m., Margaret Mullane (nee Barry), beloved wife of Timothy Mullane, dear sister of Thomas, Michael, Patrick and Delia Barry and Mrs. Harry Harper.

Funeral will take place Tuesday, Jan. 30, at 8:30 a. m., from residence of her brother, Thomas Barry, 2614 N. Sarah street, to St. Mathews' Church, thence to Calvary Cemetery. Friends are invited to attend. (c1)

MURPHY—Sunday, Jan. 28, 1917, at 2:45 a. m., Jerome J. Murphy, beloved son of Duke J. and Clementine Murphy (nee Gieske), dear brother of Mary E. Loise Murphy and our dear nephew and grandson, aged 2 years 11 months 8 days.

Funeral Tuesday, Jan. 30, at 2 p. m., from family residence, 1702 North Twenty-third street, thence to Calvary Cemetery. (c)

NIEL—Entered into rest on Monday, Jan. 29, 1917, at 6:25 p. m., Laura S. Niel, beloved sister of George, Andrew and Edwin Niel, Mrs. Alice O'Keffe and Mrs. Cora Lohse.

Funeral will take place from Arthur J. Donnelly's funeral parlors, Twenty-first and Wash streets, on Wednesday afternoon, Jan. 31, 1917, at 2 o'clock, to St. Peter's Cemetery. Friends are respectfully invited. Motor. (c)

O'BRIEN—Entered into rest Sunday, Jan. 28, 1917, at 1:15 p. m., John J. O'Brien, beloved husband of the late Mary A. O'Brien, father of Dennis P. and Walter J. O'Brien, Mrs. J. S. Ensor and Mrs. J. R. Cullinane.

Funeral will take place from the family residence, 5323 Maple avenue, Tuesday, Jan. 30, at 9 a. m., to St. Rose's Church, thence to Calvary Cemetery. Funeral private. Motor. (c)

PELCHMANN—Saturday, Jan. 27, 1917, at 6 p. m., Louise Pelchmann (nee Stuhr), beloved wife of Reinhard F. Pelchmann, dear mother of Anthony Pelchmann, Mrs. Emelia Krietemeier and Mrs. Augusta Schueddig and our dear sister, grandmother, motherin-law and aunt, in her fifty-seventh year.

Funeral Tuesday, Jan. 30, at 8:30 a. m., from residence, 3122 Hickory street, to Church of the Immaculate Conception. Interment at SS. Peter and Paul's Cemetery. Motor. (c1)

O'KEEFE—Sunday, Jan. 28, 1917, at 8 p. m., John O'Keefe, beloved husband of Mary A. O'Keefe (nee Brady).

Funeral from his late residence, 1467 Union avenue, Tuesday, Jan. 30, at 8:30 a. m., to St. Mark's Church, thence to Calvary Cemetery. (c)

QUINLAN—Sunday, Jan. 28, 1917, at 8:45 p. m., William P. Quinlan, beloved husband of Clara E. Quinlan (nee Weber), dear son-in-law of Michael L. and Anna E. Weber and our brother, brother-in-law and uncle, aged 37 years.

Funeral from residence, 3622A California avenue, Wednesday, Jan. 31, at 2 p. m., to St. Thomas of Aquin Church, thence to SS. Peter and Paul's Cemetery. Motor. (c)

SCHEER—Entered into rest Monday, Jan. 29, 1917, at 5 a. m., Emma Scheer (nee Lindlag), beloved wife of Joseph L. Scheer and dear mother of Lucille, Catherine, Genevieve V. and Joseph Scheer Jr., daughter and sister, after a brief illness, at the age of 35 years.

Funeral Wednesday, Jan. 31, at 7:30 a. m., from family residence, 2322 Blair avenue, to St. Liborius' Church, thence to Calvary Cemetery. Relatives and friends invited to attend. Motor.

Huntington and Fort Wayne (Ind.) papers please copy. (c)

SCHMID—Entered into rest Saturday, Jan. 27, 1917, at 3 p. m., Clara Schmid, beloved sister of Mrs. Margaret Barrick and aunt of Clara Rondel.

Funeral will take place from Arthur J. Donnelly's funeral parlors, Twenty-first and Wash streets, Tuesday, Jan. 30, at 2 p. m., to SS. Peter and Paul's Cemetery. Motor. (c)

DEATHS

SHEA—Entered into rest on Sunday, Jan. 28, 1917, at 5 o'clock p. m., Michael D. Shea, beloved husband of the late Rosalie Shea (nee Jeanerette), father of Marie Shea, son of Julia Shea (nee Healy), and the late John Shea, brother of James Shea and Mrs. Charles Loesby and the late Edward Shea and Mrs. Lizzie Nolan.

Funeral will take place from the family residence, 2569 Benton street, on Wednesday morning, Jan. 31, 1917, at 8:30 o'clock, to Sacred Heart Church, thence to Calvary Cemetery. Friends are respectfully invited. Carriages. (c)

SCHUETZE—At Carlinville, Ill., Mrs. Sophie Schuetze (nee Steinmeyer), aged 86 years 4 months 6 days.

STAAT—Entered into rest Saturday, Jan. 27, 1917, at 9:48 p. m., Mary Staat (nee Romeker), beloved wife of Michael Staat, dear mother of Katie, Sophie, Lizzie, Charlie, George, Michael and Arthur Staat, and dear grandmother, sister, sister-in-law and mother-in-law, in her sixtieth year.

Funeral Tuesday, Jan. 30, from Antonie, Mo., thence to Kimmswick (Mo.) Cemetery. (c)

STAUDER—Entered into rest Sunday, Jan. 28, 1917, at 10 p. m., Cora Stauder (nee Whitmore), dear sister of Alice Wagner (nee Whitmore) and Mathilda Stauder (nee Whitmore).

Funeral from Gebken chapel, 2846 Meramec street, on Wednesday, Jan. 31, at 1:15 p. m., to St. Thomas of Aquin's Church, thence to SS. Peter and Paul's Cemetery. Carriages. (c)

STEIN—Entered into rest Sunday, Jan. 28, 1917, at 7 a. m., after a lingering illness, Frederick Stein, beloved husband of Anna Stein (nee Hanneman), dear father of August G. Stein, Amelia Buechner (nee Stein) and Albert F. Stein, and our dear brother, grandfather and father-in-law, in his sixty-ninth year.

Funeral from family residence, 5430 Columbia avenue, Wednesday, Jan. 31, at 2 p. m., to New Picker Cemetery. Relatives and friends invited to attend. (c2)

WEILER—Entered into rest suddenly, on Saturday, Jan. 27, 1917, at 9:45 p. m., Barbara Weiler (nee Linn), beloved mother of Joseph, Oscar, Eugene and William Weiler and Bertha Wess (nee Weiler), dear sister of Elizabeth Bolm (nee Linn) and our dear grandmother, aged 65 years and 2 days.

Funeral Tuesday, at 2 p. m., from residence, 733 Marion street, to old St. Marcus' Cemetery. Carriages. (c)

ZIMMERLY—Entered into rest Saturday, Jan. 27, 1917, at 2 p. m., Jacob Zimmerly, beloved brother of Mrs. Rosie Saal and Frank Zimmerly, and our dear brother-in-law and uncle, at the age of 69 years.

Funeral from Bloemker & Sons' chapel, Grand and Juniata, Tuesday, Jan. 30, at 2 p. m., to New Picker Cemetery. Remains can be seen after 6 p. m. today. (c)

LOST and FOUND

Solid agate, 10c line, minimum 20c.

LOST

AUTO TIRE—Lost: Lee puncture-proof, non-skid tire. Phone Grand 1589M or Central 5378; reward. (c2)

BAG—Lost; will party who found black leather bag on Hogan and North Market, containing prayerbook, glasses, purse and small change, return same to 1408 St. Louis av., or Tyler 1253, and receive reward?

BAR PIN—Lost, diamond horseshoe, at Falstaff clan dance; reward. 4310 Virginia av.

BILL PURSE—Lost, containing about $25; reward. Jos. Sheehan, 3673 Cook.

BRACELET—Lost, gold, set with small diamonds and rubies; liberal reward; return 3952 Westminster pl.; phone Lindell 1717. (2)

BRACELET—Lost, Sunday, gold link, with name engraved on under side of center link; liberal reward. Return 2033 Obear. Colfax 929M. (c1)

BROOCH—Lost, pearl; daisy with topaz center; between Y. W. C. A. and Union Station. 3411 Halliday; reward.

BUNCH OF KEYS—Lost, around Clarendon and Cates; return to 5209 Cates; Forest 4115R.

CROSS—Lost; gold cross, medal and beads; neighborhood Lafayette Park; monogram on cross, "U. L. D." Reward; return 2717 Eads av.

CUFF BUTTON—Lost; monogram A. D. 1811A Dolman st.

DOG—Lost, liver and white pointer dog. Return to Trieseler, 1448 Dolman; reward.

DOG—Lost, Airdale terrier; return to O. Baerlocher, 2200 Cherokee.

DOG—Lost, white, brown ears and part of head; brown spot on back; answers to name Spot; return 8301A Gravois; reward. (3)

DOG—Lost, bulldog, black, bobbed tail, ears trimmed; 4 brindle feet; harness and license No. 387; liberal reward. 3332 Lawton. (c2)

DOG—Lost; fox terrier, in Richmond Heights; white with black spots; small tan collar on neck; reward. 7400 La Veta av., Richmond Heights; Bell phone Benton 1120. (c)

GLASSES—Lost, Sunday, on Walton, near Page, or Page car. Return 4739A Vernon; liberal reward. (c)

KEYS—Lost, bunch of keys, at Grand Central or Royal Theater, or Lee car; return 3130 S. 7th; reward. Sidney 3010. (c)

LA VALLIERE—Lost, on Wellston car, or Sixth st., between Morgan and Market; liberal reward. Return to 3238 Knapp st.

MUFFLER—Lost, gent's silk, Broadway near Bates; reward if returned to 206 N. 12th. (c)

NECKPIECE—Lost; seal, with Fitch trimming, Thursday night; liberal reward. Bomont 1151.

NECKLACE—Lost; gold beaded; on Grand av. Return to Mrs. Becker, 311A S. Grand av.; reward.

NECKPIECE—Lost, Sunday morning, child's neckpiece, red fox; on Irma av.; reward. 6313 Bartmer.

OVERCOAT—Lost; taken by mistake; C. C. Club, Saturday evening; reward. 4331 Hartford.

PACKAGE—Lost, containing apron, with embroidery work, on Park and Jefferson. 2900A Park av. (c2)

PIN—Lost; heart shaped; set with pearls; near Artists' Guild; reward. Return to 45 Portland pl. (c)

PIN—Lost, white ivory pin; keepsake; on Bellefontaine or Taylor car, or while transferring to Broadway car; reward. Finder please call Central 9930L. (c)

PUP—Lost, full-blood Airedale pup, about 6 months old, with short tail, answer to name Boos. Return to 1847 N. Broadway; reward. N. C. Wiltsie.

PURSE—Lost, $115, railroad ticket; return to 521 Franklin av.; reward, half (all I have).

RADIATOR COVER—Lost, front part of radiator cover. Call Sidney 3231; reward. (c)

RING—Lost ½ cameo; Friday; vicinity Sarah and Maryland; initials E. K. to M. H.; reward. Delmar 4463J.

ROSARY—Lost, red, from 5153 Page to St. Mark's Church. Forest 3349M. (c)

SILK BAG—Lost, black silk bag, containing money, etc., in West End, Sunday afternoon; reward. Return 5176 Maple av. Forest 3534J. (c)

SUIT—Lost, domino suit, between Hamilton and King's highway, route Julian, Etzel and Page. Phone Mr. John, Olive 4409, 8 a. m. to 6 p. m.; after 6 p. m. phone Cabany 1811. (c)

TOM CAT—Lost; reward; strayed from 5899A Easton; large, gray. Phone Delmar 2515R.

VANITY CASE—Lost; gold; finder please return 4009 Hartford st.; reward; or phone Grand 2664W. (c)

WATCH—Lost, lady's watch and fob; near Page, Lenox or Wagner av.; reward. 6401 Lenox; Cabany 5160.

WATCH—Lost, lady's wrist watch, initials M. Z. Return to 4524 McPherson; reward Forest 6134. (c2)

WATCH—Lost, lady's gold watch, between Blessed Sacrament Church and 4941A St. Louis av.; reward; return to 4941A St. Louis.

WATCH FOB—Lost, monogram O. G. H.; return to 4241 Arsenal; reward.

WATCH FOB—Lost, small, gold medal, with initials H. S. B.; reward. 1936A North Market.

FOUND

HAND BAG—Found; containing prayer book, glasses and money. Call 1420 Warren st., rear.

KEYS—Found; Jan. 23, Finney and Newstead. Call Lost and Found Bureau, P.-D. (2)

NOSEGLASSES—Found; at Odeon, Sunday p. m. Call Flanders' drug store, 1805 Market st.

FOUND BY THE POLICE.

$5 BILL—Fifth District.
AUTO SIDE CURTAIN—Eighth District.
BOX CARPENTER TOOLS—Eighth District.
AJAX AUTO TIRE—3617 Kossuth.
THREE KEYS, 2 SHOE BUTTONERS—Fourth District.
SUIT CASE AND LADY'S APPAREL—Central District.
HORSE BLANKET—Red and black. Seventh District.
AUTO CRANK—Twelfth District.
WATCH—20-year Philadelphia filled. Tenth District.
SUIT CASE AND TWO SKIRTS—Eighth District.
PURSE AND AUTO KEY—Third District.
BLACK AND TAN DOG—3754 S. Broadway.

PERSONAL

Personal and Special Notices, 20c per line; Adoption, 15c; Coming Events and Legal Notices, 10c—solid agate. Minimum 2 lines.

PERSONAL

Full amounts must accompany orders by mail

PERSONAL—All is well; Helen says come home. (2)

PERSONAL—If Mrs. Law Heaverner will call at Union and Garfield, she will learn something to her interest.

PERSONAL—Henry: Send me address of home; I will come; must be sure you really want me; I still care. Your wife. (1)

INFORMATION Wtd.—Anyone who witnessed fight Taylor car, Lee and Newstead, between 6:15 and 6:30 p. m., Jan. 27, communicate Box L-102, Post-Dispatch.

ADOPTION

FOR ADOPTION—Handsome, healthy baby boy. Palm's Maternity Home, 3241 Waverly av., East St. Louis, Ill. (1)

SPECIAL NOTICES

SPECIAL NOTICE—My services as stump speaker free to any man for Mayor on 5c fare for straphangers' platform. C. L. Delbridge, 113 Market.

STOCKHOLDERS MEETINGS

STOCKHOLDERS' MEETING—Notice is hereby given that the annual meeting of the stockholders of the Missouri and Illinois Coal Co. will be held at the office of the company, room 1824 Railway Exchange Bldg., in the city of St. Louis, Mo., on the 30th day of January, 1917, between the hours of 9 a. m. and 12 m., for the election of directors to serve during the ensuing year, and for such other business as may properly come before said meeting.

W. S. SCOTT, President.
N. A. QUALEY, Secretary.
St. Louis, Mo., Jan. 20, 1917.

EMPLOYMENT WANTED

Solid agate, 5c line, business notices, publisher's option, 10c line; minimum 2 lines.

MEN, BOYS

BAKER—Sit.; good on bread, cakes and pastry; as first hand; city or country. 1025 Ann av. (3)

BARBER—Neat, sober, refined young man, absolutely first-class in every detail; desires position; city or country. Box D-227, Post-Dispatch. (1)

BARTENDER—Sit.; Irish; aged 32, wants a job; first-class hand, not afraid to work; stranger in city. Box G-221, Post-Dispatch. (2)

BOOKKEEPER—Sit. by experienced bookkeeper, cashier, cost accountant and general office man; good correspondent; accurate and strictly business; first-class references. Box J-27, Post-Dispatch. (4)

BOY—Sit.; 17 years old. Box C-28, P.-D.

BOY—Nearly 16 years old, wants a position in some office where there is good chance for advancement; three terms in high school; experienced in filing, mailing and general office work; can operate a multigraph, mimeograph, addressograph and a typewriter; references furnished. Box L-272, P.-D. (1)

CARPENTER—Sit.; repair or new; very reasonable; day or job. Victor 2039L.

CARPENTER—Sit.; experienced; new and repair work; general jobbing. 1312 Pendleton.

CHAUFFEUR—Sit.; preferably with other work, thoroughly experienced; good references. Box D-19, Post-Dispatch. (4)

CHAUFFEUR—Experienced, wishes position with private family; first-class references. Box C-13, Post-Dispatch. (5)

CHAUFFEUR—Desires position in private family; willing worker; best city references furnished. Walter Worthy, 4218 West Belle.

CHAUFFEUR—Sit. by experienced and careful driver; no bad habits; will do the outside work around premises; good references. Forest 5763J.

COOK—Sit. by first-class colored man in hotel, restaurant, saloon; also porter and club work. Call Bomont 1471, chef cook.

COOK—Sit. by a good allround white man in St. Louis or vicinity; must give three days' notice. Box C-40, P.-D. (2)

CORRESPONDENT—Sit. as correspondent and collection manager; mail order experience. Box C-32, Post-Dispatch.

CREDIT—Sit.; credit or office manager; thoroughly experienced in credits, collections, bookkeeping, order and purchasing departments; sober, reliable, married; first-class references; bond if required; salary reasonable; good reasons for desiring change; over 15 years with present employers. Box C-279, Post-Dispatch. (1)

DRUGGIST—Sit.; relief clerk; wants Monday, Friday and Saturday afternoons and evenings. Delmar 2578. (4)

ENGINEER—Sit. by licensed, stationary. Call Riverside 1509.

GROCERY CLERK—Sit. by experienced; best of references. Box D-223, P.-D. (2)

HOUSEBOY—Sit.; if anyone desires experienced houseboy. Call Bomont 3281R.

JANITOR—Sit.; porter; colored boy; experienced, willing, no saloons. Box M-222, Post-Dispatch. (1)

JAPANNER—And packer wants sit.; can furnish good references. Box L-10, P.-D.

LINOTYPE MACHINIST-OPERATOR—Sit. by a competent operator, who can keep machine in good shape; union; can come at once. W. Cole, 508 E. 46th pl., Chicago, Ill. (45)

MAN—Sit. by sponger and presser; also do repair; call 1993 Bomont, W. Richardson.

MAN—Sit by strong man, inside work preferred; steady worker; state wages. Ira ..., 1421 N. 24th. (3)

MAN—Live young man wishes position with reliable concern; can invest; what have you? Box C-30, Post-Dispatch. (2)

MAN—With several years' experience in railroad shops; wants position in automobile shop or garage; will work cheap for chance to learn the business. Box M-188, P.-D. (1)

MAN—Young, wants position in factory as interpreter; speaks, reads and writes English, Austrian, Polish, Russian and Bohemian. Call Delmar 3067X. J. A. Kulash.

MAN—Ambitious, energetic college graduate, aged 27, wishes to make permanent connection with reliable firm; willing to start at bottom and learn the business; slight experience in automobile factory; references exchanged. Box G-143, Post-Dispatch. (1)

MEATCUTTER—Sit. by experienced, and counter man. Phone Marshall 32.

PACKER—And marker; sit. by experienced; good reference. Box M-176, P.-D. (2)

PAPER HANGER—Sit. by good workman; must have work paperhanger. 4623 Kennerly. Delmar 3244R. (2)

PAPER HANGER—Sit.; if you desire good man, absolutely best in the city, reasonable. Nagle, Delmar 3477J; Lindell 2589A. 3814 Laclede.

PORTER—Sit. by young man, experienced in porter work, barber shop, hotel, saloon. Bomont 1542.

PRESSFEEDER—Sit.; 3 years on jobbers; has some experience in all branches of business; $10 per week. Box C-24, Post-Dis.

SALESMAN—Sit.; coal and coke; commission basis, selling to family trade, all parts of city; good references. Box M-175, Post-Dispatch. (1)

YOUNG MAN—Sit.; handy with tools, will do anything; Central 9130X. Friedrich.

YOUNG MAN—Wants position of any kind, clerical preferred; 4 years at Central High; no soliciting. Box D-20, P.-D. (2)

YOUNG MAN—Biller and extender; in the hardware business; Underwood machines; permanent position for right man; good chance for promotion. Box C-110, P.-D. (1)

YOUNG MAN—Sit. by student, employment of any kind, evenings, Saturdays and Sundays; registered pharmacist. Call Cabany 2307; Delmar 1647L. 6182 Delmar. (1)

YOUNG MAN—With thorough knowledge, export business; successful in the sale of a high-grade specialty in Latin America; an expert English-Spanish stenographer would like to hear from progressive firm in need of expert manager or assistant; excellent references. Box M-187, P.-D. (1)

SITUATIONS—WOMEN, GIRLS

COOK—Sit. by first-class, experienced, colored. Bomont 455W.

COOK—Sit.; colored; good reference. Box L-102, Post-Dispatch.

COOK—Sit.; first-class lady, in hotel or restaurant. Phone Lindell 6484; 3630 Windsor.

COOK—Sit. by colored woman as cook or housework; experienced. Sallie, Bomont 2265.

COUPLE—Sit.; wish work of any kind. 3802A Laclede. (1)

DRESSMAKER AND DESIGNER—Sit. to run dressmaking for a first-class house; will give references. Box L-5, Post-Dis. (2)

DRESSMAKER—Sit.; dressmaking or plain sewing; can give references. Bomont 1973W.

DRESSMAKER—Sit.; to make gowns, dresses; all kinds alterations; by day. Phone Main 3818.

GIRL—Sit. by neat colored, plain cooking, house and laundry work; home nights; small family. 3028A Laclede.

HOTEL MAID—Sit. by neat colored girl. Lindell 3098.

HOUSEGIRL—Sit.; plain cooking and general housework. 322 S. Spring av., Lula.

HOUSEGIRL—Sit.; would like place in family; general housework 2438 N. Spring.

HOUSEGIRL—For general housework; experienced; reference. Call or write 1109A Palm st.

HOUSEGIRL—Sit. by colored, housework, ironing or cooking helper. Beatrice, Lindell 2005.

The man who will make an excellent partner in a business venture may be watching for your offer or presenting his in the Post-Dispatch Want Columns.

SITUATIONS—WOMEN, GIRLS

HOUSEGIRL—Sit. by young colored girl for light housework and nursing; go home nights. Tyler 1047W. (2)

HOUSEGIRL—Sit.; housework, neat colored girl; go home at night; private family. Bomont 770.

HOUSEGIRL—Sit. by good colored girl, country raised; wants steady housework of any kind by week. Lucille, 1402 N. 14th; Central 5269.

HOUSEKEEPER—Sit. by biddle-aged widow. 2819 N. 12th st.

HOUSEKEEPER—Sit.; young woman; in plain family; good cook. Box C-29, P.-D.

HELP WANTED—MEN, BOYS

CLERK—Experienced in grocery and saloon. Box L-11, Post-Dispatch.

CLERK—About 17 or 18, with office experience; want young man who is ambitious and anxious to work; reference required. Apply immediately. 148 Carroll st., or phone Sidney 393. (c)

CONCRETE LABORERS—Six, colored; apply Tuesday morning early, at garage, 3740 Sullivan. (c)

COOK—Fry cook; young man. Apply room 307, Union Station. (c)

COOK—Night cook; also dishwasher. Harris Restaurant, 3902 Park av.; take Park car.

HELP WANTED—MEN, BOYS

YOUNG BOY—For office work, $18 month to start. Apply 805 Odd Fellows Bldg. (c)

YOUNG MAN—To work in bake shop. 6049 Manchester.

YOUNG MAN—Bright, energetic, about 19 years, for stock work; excellent chance for advancement. Box C-27, Post-Dispatch.

YOUNG MAN—About 16 years, to learn drug business; good opportunity for advancement. Johnson-Enderle-Pauley, Grand and Hebert.

YOUNG MEN—To sell goods on trains. 214 S. 21st. (7)

YOUNG MEN—Several, to travel; experience unnecessary; big pay. Call at 8 N. 16th.

HELP WANTED—WOMEN, GIRLS

OPERATORS—Experienced, to make fronts, collars, cuffs, neckbands and sleeves; also girls to learn. Apply ELY & WALKER SHIRT FACTORY, 8th and Hickory sts. (c4)

OPERATORS WANTED
ON OVERALLS AND JUMPERS; HIGHEST UNION WAGES PAID; STEADY WORK. RED DIAMOND CLO. CO., 18TH AND PINE. (c4)

50 OPERATORS
On ladies' shirt waists. We have a wonderful money-making proposition for experienced girls; also for learners.
N. FRIEDMAN & SONS, 1235 Washington. (c2)

Operators and Dressmakers
Girls to sew on waists and dresses; highest wages and steady work guaranteed; apply at once. EISEMAN BROS., Third floor. 315 N. 10th st. (c2)

OPERATORS
Experienced operators, also learners on middies and aprons; steady work all year; good pay and a bonus of 5 per cent extra at the end of each month.
R. LOWENBAUM MFG. CO., 23d and Locust St. (c2)

OVERALL MAKERS—Experienced, also girls to learn. Apply ELDER MANUFACTURING CO., 13th and Lucas. (c2)

SEWING MACHINE OPERATORS—Experienced and inexperienced; steady employment; paid while learning; daylight plant. Zittlosen Mfg. Co., 17th and Park. (c1)

SHIRT FINISHERS—Experienced, bosom press operators and neckbanders; steady work; also girls to learn shirt ironing; we pay you week work while learning. ELDER MFG. CO., 23d and Madison. (c2)

SHIRT MAKERS
Experienced shirt makers and girls to whom we will teach shirt making, will find in our stitching rooms conditions which will enable them to earn the highest wages.
Come in and have a talk with Miss Herzog. She will tell you just what we can do for you.
NEW ERA SHIRT FACTORY, 901 Lucas. (c2)

SHIRT PRESSERS—ELY & WALKER SHIRT FACTORY, 16th and Locust sts., 6th floor (c2)

SHIRT PRESSERS—Exper.; also girls to learn; pay while learning. ELDER MFG. CO., 13th and Lucas. (c)

SKIRT FINISHERS—Experienced; steady work, good pay. Apply Koplowitz & Co., 315 N. 10th st., fourth floor. (c3)

SKIRT MAKERS—Experienced; best place in city for making big wages; special proposition to experienced help. Hirschfield Skirt Co., 905 Washington. (c3)

SLEEVE MAKERS—And helpers on coats; steady work. S. S. Svoboda, 4310 Olive. (c)

TRIMMERS—On men's Panama hats; also learners; good pay. 706 N. 7th st., 2d floor. (c)

Girl Trimmers on Ladies' Hats
Guarantee wages $6 to $12 per week; steady position; sanitary daylight workroom. Ziegler Frankel Mfg. Co., 5th floor, 321 N. 14th. (c8)

TUCKER
Experienced on ladies' waists; experienced tuckers can make big pay; steady work; 8th floor.
MARQUETTE CLOAK AND SUIT CO., 1609 Washington. (c1)

WAITRESS—Experienced only need apply. 807 N. Grand.

ARM WAITRESS—Experienced arm, at La Salle Cafe, 510 Chestnut.

WAITRESS—An experienced; apply 3606 N. Broadway, or phone Tyler 1038. (c)

WAITRESS—Experienced, $7 week. 307 N. 14th.

WAITRESS—Experienced arm. 1206 Olive. Central 4592. (c)

WAITRESS—Experienced, arm, dinner; $8 week; no Sunday work. Walker's Restaurant, 3417 Olive.

WOMAN—For kitchen work, in restaurant; experienced night work. 3701 Kossuth. (c1)

WOMAN—In Chinese laundry; steady work if satisfactory. Call Tuesday. 6218 Easton.

WOMAN—Trusty, willing to take full charge of housework for small-sized family; on farm. Address Mrs. Simon, Jeffersonville, Ill., R. 3, Box 19.

WOMAN—Strong to care for invalid lady and assist with housework; references required. Call 4950 Lindell. St. Regis, Apt. A, Center Court.

WOMAN—Good, reliable white woman, cook and help with general housework; one with small child preferred. 5656 Clemens av.; phone Cabany 5942. (1)

LAUNDRY HELP WANTED

DRIVER—For laundry wagon; $100 cash bond required. F. C. Miller Laundry Co., 2747 Laclede. (c)

FINISHERS—Experienced on high-grade work and pressers on soft collar work; steady work, good wages; also a few girls to learn. ELY & WALKER SHIRT FACTORY, 8th and Hickory sts. (c4)

IRONER—Bosom ironer, mangle girl. Jefferson Hotel Laundry, 12th and Locust. (c)

BUSINESS CHANCES

IS HE CRAZY?—The owner of a large plantation in Mississippi, where the fine figs grow is giving away a few five-acre fruit tracts. The only condition is that figs be planted. The owner wants enough figs raised to supply a co-operative canning factory. You can secure five acres and an interest in the canning factory by writing the Eubank Farms Co., 1211 Keystone, Pittsburg, Pa. They will plant and care for your trees for $6 per month. Your profit should be $1000 per year. For 18 cents to cover mailing expense they will send you, prepaid, sample jar preserved figs, grown on the plantation. (c6)

DENTIST wanted; capable man to take over a paying practice in Southern Illinois; must have Illinois license; a good chance for an up-to-date man. Address Dr. F. D. Case, 1400 Windemack st., Chicago, Ill. (2)

BUSINESS WANTED

GROCERY Wtd.—Will give good South Side flat and cash for grocery. Box C-183, Post-Dispatch. (2)

GROCERY Wtd.—Must invoice $1000, exclusive of fixtures, for first mortgage on Detroit property worth $2700. 68 Buhl Block, Detroit, Mich. (2)

HIGHEST PRICES PAID.
For dry goods, clothing and shoe stocks. P. Levin, 811 Lucas, Central 1457R. (c8)

BUSINESS FOR SALE

BARBER SHOP—For sale; nice, 3-chair; everything modern; $175. Call at 1405 Monroe. (1)

CANDY AND ICE CREAM PARLOR—Established 8 years; retiring; sell cheap. 2903 Olive st. (3)

CIGAR STORE—Cigars, candy, magazine and laundry branch; leaving city; reasonable. 611 N. 18th st. (1)

CIGAR STORE—Candy, magazine and laundry branch; reasonable; leaving city. 611 N. 18th st. (1)

GROCERY—Good corner, cheap. 4143W Natural Bridge. (3)

GROCERY—And saloon; one of best in South St. Louis. See Fox, Empire Brewery, Sarah and Wabash tracks. (2)

GROCERY—On account of two stores; invoice; sell one cheap. Owner, 1236 S. Newstead. (1)

LODGING HOUSE—27 rooms; clean rent. 3843 Easton. (2)

LUNCHROOM—In saloon; $25 if sold today; call after 5 p. m. 1701 Cass av.

MEAT MARKET—2620 Franklin av.; going out of business account of health. (2)

MILLINERY STORE—First-class, reliable trade; good location; well established business; will sell cheap. 2208 S. Jefferson. (2)

RESTAURANT—Fine proposition for man and wife; $50 cash. Call 3315 Franklin.

RESTAURANT—Cheap; small restaurant; nice place for man and wife. 1508 Franklin av. (1)

ROOMING HOUSE—For sale; full of good paying roomers. 1300A Franklin. (2)

ROOMINIG HOUSE—Rooms all rented; modern conveniences; reasonable. 3879 Delmar. (2)

ROOMING HOUSE—First-class; 10 rooms; good paying basis; 2641 Olive st.; must be sold for cash at once; leaving city account of sickness. (c1)

SALOON—In factory district. See Fox, Empire Brewery, Sarah and Wabash tracks. (2)

TAILOR SHOP—For sale; big bargain; stock and fixtures; investigate. 1404 N. Grand. (2)

GROCERY, MEAT MARKET.
The Raymond Place Market, 5094 Page, positively one of the best business corners in St. Louis; old established place; present owner acquired same in real estate exchange and will sell stock and fixtures at 50c on dollar. Call, inspect and make offer; must be sold quick; all reasonable offers considered. (2)

FOR SALE—WANTED

Solid agate, 10c line, except animals, automobiles, bicycles, boats, cameras, launches, motor cycles, store and office fixtures, 15c line; minimum, 2 lines.

MISCELLANEOUS FOR SALE

AMMONIA FITTINGS—We have purchased at auction from Fred W. Wolf Co., Chicago, Ill., several carloads of new ammonia fittings, which we will offer at reduced prices; they are all standard fittings; come and select what you want or send us your orders, which will be filled promptly. J. A. Stern, 17th and Chestnut. Both phones. (c8)

ARC LAMPS—For sale, nine gas arc lamps, large size, for stores or halls; complete except mantles. See chief clerk, 3558 S. Jefferson av. (c2)

GO-CART—For sale; used short while; very reasonable. Lindell 6427W. (c)

NEW city map, just out, showing route of every car line; every street indexed and numbered; prepaid, 25c. Foster, 410 Washington av. (c36)

POOL TABLE—For sale, 4½x9, complete, with new cloth. Call Central 5911L. (c34)

RADIATORS—For sale; new, hot water or steam; closing out at 17½c per foot while they last. J. A. Stern, 17th and Chestnut. (c8)

TENT—For sale, a new double Walsh window sleeping tent; cheap. 3665 Blaine. (2)

MISCELLANEOUS WANTS

CLOTHING—500 suits, overcoats; ship Ok.; pay $4 to $20; ladies' dresses also; will call at once. Delmar 865, Forest 767. Gelber, 4426 Page; auto service. (c8)

CLOTHING—Cast-off, bought; men's suits, $5 up; ladies' suits and dresses, your own price. Olive 175, Central 5815R. Mrs. Banks, 1415 Biddle st. (c8)

RESTAURANT FIXTURES Wtd.—And cash register. Moore, 815 N. 20th st. Central 8006L. Olive 694. (c16)

AUTO PLATING WORKS
3034 Market st.
Nickel, gold, silver, copper and brass plating; automobile plating our specialty. (c8)

HOUSEHOLD GOODS WANTED

ARM CHAIRS—Furniture, rugs, players, phonographs, highest prices paid. Allin, Lindell 6312W, Delmar 4463X. (1)

BEDS Wtd.—Carpets, furniture of all descriptions; contents flats, dwellings; need goods badly, best cash prices. Schober, Delmar 2985, Forest 8953. (8)

BEDS—Furniture, rugs, contents of dwellings or small lots; we pay the best prices in town. Call Forest 5025 or Delmar 8864. Dennis Bros. (c8)

CARPETS Wtd.—Furniture of all kinds. Haffner, 2228 Franklin; Bomont 2044, Central 67. (c14)

CARPETS Wtd.—Furniture, all descriptions, badly. Orcutt Storage, 4729 Easton. Delmar 594. Forest 2648. (8)

CARPETS Wtd.—Furniture, contents flats, dwellings, large or small lots; highest cash price. Schrober 4445 Page; Delmar 2985 or Forest 8953. (8)

FEATHERS—20,000 pounds of old feathers; pay 30c-45c old ones and 60c-85c new ones. Montana Feather Co. Delmar 865, Forest 767. 4426 Page bl.; auto service. (c8)

FEATHER BEDS Wtd.—AA1; 1000; we pay highest prices for old and new feathers; delivery machines will call immediately. Pillow Mfg. Co., 1204-06 High st. Central 5814L.

AUTOMOBILES

Solid agate, 15c line, minimum 2 lines.

FOR HIRE

FOR HIRE—New Ford limousine; $1.25 per hour. Call Forest 3517. (1)

FOR HIRE—$1 per hour, Ford cars. Forest 7446, Delmar 3329R. (8)

FOR HIRE—Luxurious 1917 limousine; $2 per hour. Forest 7226. (c8)

FOR HIRE—1917 Fords; $1 per hour. Forest 7258L. Delmar 3317L. (c8)

FOR HIRE—$1 hour, Ford touring car, limousine $1.25. Lindell 76, Central 8740L.

FOR HIRE—1917 Ford touring cars, $1 hour; limousine, $1.25; careful drivers. Forest 8291. (c8)

FOR HIRE—Chalmers limousine, $2; touring cars, $1.50. Delmar 833, Forest 4070, Forest 6234. (c6)

TRUCKS—Prompt truck service, one to five-ton capacity; reasonable rates; Lindell 4885, Central 5816L. Brasher Truck Service Co. (c8)

AUTOMOBILES—For hire; Fords; day or night; 1917 touring cars, $1 hour. Central Lindell 403. (c8)

DOLLAR AUTO LIVERY CO.
For hire, Ford limousines, touring cars and trucks, with driver, $1 per hour. Central 431, Bomont 612. (c8)

RIDE IN THE BEST.
For hire, 7-passenger Pierce-Arrow touring or limousine. $2 hour. Main 805 or Grand 2053 (c8)

WANTED

AUTO Wtd.—Ford or Saxon; will trade $200 diamond ring for same. Smith, 5917A Theodosia. (4)

AUTOMOBILES Wtd.—Pay cash. Phone Bomont 2985. Auto Wrecking Co. 1906 Chestnut st. (c8)

AUTOMOBILE INSTRUCTION

CALL Delmar 3383X if you wish to be taught driving and auto repairing; reasonable.

CHASSES

STUTZ—For sale or exchange for Ford chassis, one Stutz touring; call, ask for Mr. Mayer, Forest 707, Delmar 1522. (c1)

COUPES

DORRIS—For sale, coupe a real bargain; no reasonable offer refused. Apply Armory, 220 S. Grand. (c2)

REO—For sale; roadster; an exceptional bargain; $150. 3667 Olive st. (c37)

ROADSTERS

FORD—For sale, 1915 roadster, slightly used, condition guaranteed, $250. 5841 Delmar. (c3)

DOCTORS, attention. A real bargain, 1915 Studebaker roadster; good as new; with electric lights and self-starter; only $500; terms if necessary. Marathon Tire Co., 3434 Locust st. (c8)

RUNABOUTS

RUNABOUT—For sale, Bosch magneto, new radiator; good running order; $100. 741 Walton av. (c3)

TOURING CARS FOR SALE

CHALMERS 1915—For sale, 6-cylinder touring car; bargain at $500; cash or terms. Call Mr. Keener, Bomont 41, or Forest 6137. (c4)

DODGE—For sale, touring car, like new, with extra equipment, $535. 5841 Delmar bl. (c3)

FORD—For sale; late model touring car; good condition; $275. 3669 Olive st. (c37)

FORD—For sale; see me before buying pleasure or truck. Box L-173, Post-Dispatch. (c3)

FORD—For sale, touring car, excellent condition; just overhauled; big bargain; $215. Delmar 1818L.

AUTOMOBILES—ACCESSORIES, PARTS, ETC.

FORD BODY—For sale, touring, 1917 model; brand-new. 5037 Delmar; Forest 3574, Delmar 2244. (c8)

GOLD AND SILVER

CASH PAID; old gold, silver, platinum, broken jewelry, dentist teeth. Miller's, 1822 Olive st. (c8)

BEST cash price, old gold, silver, platinum, victrolas, records, musical instruments. H. Miller, 3 N. Broadway. Mail or call or auto will come. Central 3275, Olive 5477. (8)

PATENTS

F. J. LARSON, patent attorney, advice and folder free. 816 Wainwright Bldg. (c8)

PATENTS OBTAINED—Higdon & Higdon, 606 Central Nat. Bank Bldg. Main 1806, Central 748. (c8)

POULTRY AND BIRDS

CANARY BIRD—Lost; flew away Sunday, near Hamilton and Delmar; finder please phone Cabany 6496; reward. (c)

COCKS—For sale or exchange; white wyandottes, for cockerels. Krone, 4200 Walsh.

PARTRIDGE ROCK COCKERELS.
Some blue ribbon birds and range birds; will sell very reasonable; the laying qualities of my strain is excellent; eggs in season. C. E. Latimer, Frankford, Mo. (5)

SAFES

SAFES—Secondhand; all sizes, all makes; buy now for bargains. John Baumann Safe Co., 4th and St. Charles sts. (c8)

SAFES—For sale, largest stock of new and rebuilt safes; prices lowest; complete repair department; both phones. Howe Scale Co., 409 N. 4th st. (c8)

TYPEWRITERS

TYPEWRITERS—Selling all makes, complete line; repairs, rentals. Union Typewriter Exchange, 111 N. 9th st. (c8)

UNDERWOOD, Oliver, Remington, Smith typewriters, $15, $25, $50, instead of $100; rentals, 3 months, $4 upward. St. Louis Typewriter Exchange, 211 N. 10th st. Main 1162, Central 4889. (8)

MUSICAL

Solid agate, 10c line, minimum 20c.

MUSICAL INSTRUCTION

MISS NEWMAN, teacher of voice culture, Forest 5747J. Call between 6 and 9 any evening. (c8)

TUNING AND REPAIRING

$1.50—EXPERT piano tuning; first-class repairing of pianos and player-pianos; reasonable; all work guaranteed. M. Feldman, 2718 Park. Phone Grand 3900, Victor 4621L. (c14)

$1.50 TUNING; pianos and players; first-class repair work guaranteed; 25 years' experience. H. Kautz, 2529 S. Jefferson. Sidney 970, Victor 2576L. (c14)

TUNING, REPAIRING and REFINISHING, all makes of pianos and players; highest-class work by skilled workmen; most reasonable prices; special service rates.
KIESELHORST PIANO COMPANY, Established 1879. 1007 Olive st. (c34)

FOR SALE

MUSIC ROLLS, 10c, 15c up, or $1, $1.50 per dozen up; slightly soiled, but in good playing condition; choice of all classes of music. THE PIANO & TALKING MACHINE EXCHANGE, 1007 and 1009 Market. (c34)

JEWETT upright piano; very fine condition; will sacrifice. Call 3340 Missouri. (c8)

[...]

REAL ESTATE LOANS
WITHOUT RED TAPE
We have been in this business 25 years and are acquainted with Real Estate values. This enables us to make quick loans upon most favorable terms.
BUILDING LOANS MADE
HEMMELMANN-SPACKLER REAL ESTATE CO.
SAFE INVESTORS OF MONEY. 622 CHESTNUT.

ROOMS FOR RENT—WEST

VON VERSEN, 5837—Two large rooms, completely furnished, for housekeeping; steam heat, continuous hot water, telephone; reasonable; adults only.

WESTMINSTER PL., 3942—Sunshine room; steam heat, electricity; continuous hot water; elegant location. Lindell 6466W. (2)

WESTMINSTER, 4632A—Newly furnished front room; steam heat; continuous hot water; private; gentlemen only. (1)

FURNISHED FLATS—APARTMENTS

WEST

DELMAR BL., 4316—Beautifully furnished 2-room apartment; first-class; housekeeping; adults; every convenience.

OLIVE, 3715—Heated 3-room furnished apartments; every convenience; $5.50 and $6.50. (c8)

VERNON, 5001A—5 rooms, bath, laundry; finely furnished; everything complete; piano; $50; cor. King's highway.

[...]

HELP WANTED—WOMEN, GIRLS

OPERATORS—Experienced, to make fronts, collars, cuffs, neckbands and sleeves; also girls to learn. Apply ELY & WALKER SHIRT FACTORY, 8th and Hickory sts. (c4)

OPERATORS WANTED

ON OVERALLS AND JUMPERS; HIGHEST UNION WAGES PAID; STEADY WORK. RED DIAMOND CLO. CO., 18TH AND PINE. (c4)

50 OPERATORS

On ladies' shirt waists. We have a wonderful money-making proposition for experienced girls; also for learners.
N. FRIEDMAN & SONS, 1235 Washington. (c2)

Operators and Dressmakers

Girls to sew on waists and dresses; highest wages and steady work guaranteed; apply at once. EISEMAN BROS., Third floor, 315 N. 10th st. (c2)

OPERATORS

Experienced operators, also learners on middies and aprons; steady work all year; good pay and a bonus of 5 per cent extra at the end of each month.
R. LOWENBAUM MFG. CO., 23d and Locust St. (c2)

OVERALL MAKERS—Experienced, also girls to learn. Apply ELDER MANUFACTURING CO., 13th and Lucas. (c2)

SEWING MACHINE OPERATORS—Experienced and inexperienced; steady employment; paid while learning; daylight plant. Zittlosen Mfg. Co., 17th and Park. (c1)

SHIRT FINISHERS—Experienced, bosom press operators and neckbanders; steady work; also girls to learn shirt ironing; we pay you week work while learning. ELDER MFG. CO., 23d and Madison. (c2)

SHIRT MAKERS

Experienced shirt makers and girls to whom we will teach shirt making, will find in our stitching rooms conditions which will enable them to earn the highest wages.
Come in and have a talk with Miss Herzog. She will tell you just what we can do for you.
NEW ERA SHIRT FACTORY, 901 Lucas. (c2)

SHIRT PRESSERS—ELY & WALKER SHIRT FACTORY, 16th and Locust sts., 6th floor (c2)

SHIRT PRESSERS—Exper.; also girls to learn; pay while learning. ELDER MFG. CO., 13th and Lucas. (c)

SKIRT FINISHERS—Experienced; steady work, good pay. Apply Koplowitz & Co., 215 N. 10th st., fourth floor. (c3)

SKIRT MAKERS—Experienced; best place in city for making big wages; special proposition to experienced help. Hirschfield Skirt Co., 906 Washington. (c3)

SLEEVE MAKERS—And helpers on coats; steady work. S. S. Svoboda, 4310 Olive. (c)

TRIMMERS—On men's Panama hats; also learners; good pay. 706 N. 7th st., 2d floor. (c)

Girl Trimmers on Ladies' Hats

Guarantee wages $6 to $12 per week; steady position; sanitary daylight workroom. Ziegler Frankel Mfg. Co., 5th floor, 321 N. 14th. (c5)

TUCKER

Experienced on ladies' waists; experienced tuckers can make big pay; steady work; 8th floor.
MARQUETTE CLOAK AND SUIT CO., 1609 Washington. (c1)

WAITRESS—Experienced only need apply. 807 N. Grand.

ARM WAITRESS—Experienced arm, at La Salle Cafe, 510 Chestnut.

WAITRESS—An experienced; apply 3606 N. Broadway, or phone Tyler 1038. (c)

WAITRESS—Experienced, $7 week. 307 N. 14th.

WAITRESS—Experienced arm. 1206 Olive. Central 4592. (c)

WAITRESS—Experienced, arm, dinner; $3 week; no Sunday work. Walker's Restaurant, 3417 Olive.

WOMAN—For kitchen work, in restaurant; experienced night work. 3701 Kossuth. (c1)

WOMAN—In Chinese laundry; steady work if satisfactory. Call Tuesday. 6218 Easton.

WOMAN—Trusty, willing to take full charge of housework for small-sized family; on farm. Address Mrs. Simon, Jeffersonville, Ill., R. 3, Box 19.

WOMAN—Strong to care for invalid lady and assist with housework; references required. Call 4950 Lindell, St. Regis, Apt. A, Center Court.

WOMAN—Good, reliable white woman, cook and help with general housework; one with small child preferred. 5656 Clemens av.; phone Cabany 5942. (1)

LAUNDRY HELP WANTED

DRIVER—For laundry wagon; $100 cash bond required. F. C. Miller Laundry Co., 2747 Laclede. (c)

FINISHERS—Experienced on high-grade work and pressers on soft collar work; steady work, good wages; also a few girls to learn. ELY & WALKER SHIRT FACTORY, 8th and Hickory sts. (c4)

IRONER—Bosom ironer, mangle girl. Jefferson Hotel Laundry, 12th and Locust. (c)

IRONERS—Two ladies' clothes ironers. Apply Planters Hotel laundry. (c)

LAUNDRY DRIVER Wtd.—Acquainted with the South Side; must be a hustler, reliable, sober, $50 cash bond required. Box L-34, Post-Dispatch. (c1)

MACHINE HANDS—Experienced. South Side Laundry Co., 1412 S. Broadway. (c)

SHIRT STARCHERS—And girls to learn. Apply Monarch Laundry, 2719 Franklin. (c)

STARCHER—Experienced; body ironer on coats, rough dry lister and assorter. New American Laundry, 21st and Morgan. (c)

SALESLADIES WANTED

SALESLADIES—House-to-house; $1.50 a day and commission. Call Flos Studio, 509 N. Broadway. (c16)

THREE FIELD SECRETARIES to represent us in the South for the winter; must dress neatly; be between 28 and 45; well educated and of pleasing personality; position will pay $25 weekly and railroad fare to those qualified, with opportunity for advancement; call for particulars. American Educational Society, 625 Locust st. (c5)

SHOE SALESPEOPLE

STIX, BAER & FULLER D. G. CO. requires the services of experienced shoe salespeople. Apply Employment Office, Second Floor. (c1)

SHOEWORKERS

PATENT LEATHER TIP REPAIRERS—On women's fine shoes. International Shoe Co., 12th and North Market. (c1)

STITCHERS—Apply Filsinger-Boette Shoe Co., 2801 Benton. (c)

BUSINESS CHANCES

Solid agate, 10c line, minimum 20c.

BUSINESS CHANCE—Bakers, attention! We will sell movable bake oven, guaranteed satisfaction, terms to suit. Write for catalogue. Middleby-Marshall Oven Mfg. Co., 705-7 S. 6th st., St. Louis, Mo. (c36)

A THOROUGHLY experienced, practical miner, owning 200 acres, copper mine, with shipping ore in sight; wants financial help to develop, equip and build small plant; credentials, samples and full particulars showing very attractive property. James F. Robinson, 918 Annex Hotel. (1)

OIL and Oklahoma! Do you want to know about Oklahoma oil? Write me. Box C-31, Post-Dispatch.

BUSINESS CHANCES

IS HE CRAZY—The owner of a large plantation in Mississippi, where the fine figs grow is giving away a few five-acre fruit tracts. The only condition is that figs be planted. The owner wants enough figs raised to supply a co-operative canning factory. You can secure five acres and an interest in the canning factory by writing the Eubank Farms Co., 1211 Keystone, Pittsburg, Pa. They will plant and care for your trees for $6 per month. Your profit should be $1000 per year. For 18 cents to cover mailing expense they will send you, prepaid, sample jar preserved figs, grown on the plantation. (c4)

DENTIST wanted; capable man to take over a paying practice in Southern Illinois; must have Illinois license; a good chance for an up-to-date man. Address Dr. F. D. Case, 1400 Windemack st., Chicago, Ill. (2)

BUSINESS WANTED

GROCERY Wtd.—Will give good South Side flat and cash for grocery. Box C-183, Post-Dispatch. (2)

GROCERY Wtd.—Must invoice $1000, exclusive of fixtures, for first mortgage on Detroit property worth $2700. 68 Buhl Block, Detroit, Mich. (2)

HIGHEST PRICES PAID.
For dry goods, clothing and shoe stocks. P. Levin, 811 Lucas, Central 1457R. (c8)

BUSINESS FOR SALE

BARBER SHOP—For sale; nice, 3-chair; everything modern; $175. Call at 1405 Monroe. (1)

CANDY AND ICE CREAM PARLOR—Established 8 years; retiring; sell cheap. 2903 Olive st. (3)

CIGAR STORE—Cigars, candy, magazine and laundry branch; leaving city; reasonable. 611 N. 18th st. (1)

CIGAR STORE—Candy, magazine and laundry branch; reasonable; leaving city. 611 N. 18th st. (1)

GROCERY—Good corner, cheap. 4143W Natural Bridge. (3)

GROCERY—And saloon; one of best in South St. Louis. See Fox, Empire Brewery, Sarah and Wabash tracks. (2)

GROCERY—On account of two stores; invoice; sell one cheap. Owner, 1236 S. Newstead. (1)

LODGING HOUSE—27 rooms; clean rent. 3843 Easton. (2)

LUNCHROOM—In saloon; $25 if sold today; call after 5 p. m. 1701 Cass av.

MEAT MARKET—2620 Franklin av.; going out of business account of health. (2)

MILLINERY STORE—First-class, reliable trade; good location; well established business; will sell cheap. 2208 S. Jefferson. (2)

RESTAURANT—Fine proposition for man and wife; $50 cash. Call 3315 Franklin.

RESTAURANT—Cheap; small restaurant; nice place for man and wife. 1508 Franklin av. (1)

ROOMING HOUSE—For sale; full of good paying roomers. 1300A Franklin. (2)

ROOMINIG HOUSE—Rooms all rented; modern conveniences; reasonable. 3879 Delmar. (2)

ROOMING HOUSE—First-class; 10 rooms; good paying basis; 2641 Olive st.; must be sold for cash at once; leaving city account of sickness. (c1)

SALOON—In factory district. See Fox, Empire Brewery, Sarah and Wabash tracks. (2)

TAILOR SHOP—For sale; big bargain; stock and fixtures; investigate. 1404 N. Grand. (2)

GROCERY, MEAT MARKET.
The Raymond Place Market, 5094 Page, positively one of the best business corners in St. Louis; old established place; present owner acquired same in real estate exchange and will sell stock and fixtures at 50c on dollar. Call, inspect and make offer; must be sold quick; all reasonable offers considered. (2)

FOR SALE—WANTED

Solid agate, 10c line, except animals, automobiles, bicycles, boats, cameras, launches, motor cycles, store and office fixtures, 15c line; minimum, 2 lines.

MISCELLANEOUS FOR SALE

AMMONIA FITTINGS—We have purchased at auction from Fred W. Wolf Co., Chicago, Ill., several carloads of new ammonia fittings, which we will offer at reduced prices; they are all standard fittings; come and select what you want or send us your orders, which will be filled promptly. J. A. Stern, 17th and Chestnut. Both phones. (c8)

ARC LAMPS—For sale, nine gas arc lamps, large size, for stores or halls; complete except mantles. See chief clerk, 3558 S. Jefferson av. (c2)

GO-CART—For sale; used short while; very reasonable. Lindell 6427W. (c)

NEW city map, just out, showing route of every car line; every street indexed and numbered; prepaid, 25c. Foster, 410 Washington av. (c36)

POOL TABLE—For sale, 4½x9, complete, with new cloth. Call Central 5911L. (c34)

RADIATORS—For sale; new, not water or steam; closing out at 17½c per foot while they last. J. A. Stern, 17th and Chestnut. (c8)

TENT—For sale, a new double Walsh window sleeping tent; cheap. 3665 Blaine. (2)

MISCELLANEOUS WANTS

CLOTHING—500 suits, overcoats; ship Ok.; pay $4 to $20; ladies' dresses also; will call at once. Delmar 865, Forest 767. Gelber, 4426 Page; auto service. (c8)

CLOTHING—Cast-off, bought; men's suits, $5 up; ladies' suits and dresses, your own price. Olive 175, Central 5815R. Mrs. Banks, 1415 Biddle st. (c8)

RESTAURANT FIXTURES Wtd.—And cash register. Moore, 815 N. 20th st. Central 8096L, Olive 694. (c16)

AUTO PLATING WORKS
3034 Market st.
Nickel, gold, silver, copper and brass plating; automobile plating our specialty. (c8)

HOUSEHOLD GOODS WANTED

ARM CHAIRS—Furniture, rugs, players, phonographs, highest prices paid. Allin, Lindell 6312W, Delmar 4463X. (1)

BEDS Wtd.—Carpets, furniture of all descriptions; contents flats, dwellings; need goods badly, best cash prices. Schober, Delmar 2985, Forest 8958. (8)

BEDS—Furniture, rugs, contents of dwellings or small lots; we pay the best prices in town. Call Forest 5025 or Delmar 8864. Dennis Bros. (c8)

CARPETS Wtd.—Furniture of all kinds. Haffner, 2228 Franklin; Bomont 2044, Central 67. (c14)

CARPETS Wtd.—Furniture, all descriptions, badly. Orcutt Storage, 4729 Easton, Delmar 694, Forest 2648. (8)

CARPETS Wtd.—Furniture, contents flats, dwellings, large or small lots; highest cash price. Schrober 4445 Page; Delmar 2985 or Forest 8958. (8)

FEATHERS—20,000 pounds of old feathers; pay 30c-45c old ones and 60c-85c new ones. Montana Feather Co. Delmar 865, Forest 767. 4426 Page bl.; auto service. (c8)

FEATHER BEDS Wtd.—AA1; 1000; we pay highest prices for old and new feathers; delivery machines will call immediately. Pillow Mfg. Co., 1204-06 High st. Central 5614L, Olive 4161. (c8)

FURNITURE Wtd.—And feathers; large or small lots. Moore, 815 N. 20th st. Central 8096L, Olive 691. (c16)

FURNITURE Wtd.—Any amount, wanted badly; I pay more. Leo Brasch, 2132 Franklin av.; Central 5764R. (c8)

FURNITURE Wtd.—Large and small lots. Smith, 4332 Easton. Lindell 1271, Delmar 1593L. (c14)

FURNITURE Wtd.—See us before selling. Neuroth & Holbart, 1827 Franklin; Central 2068. (c14)

FURNITURE Wtd.—Best prices paid for large or small lots. McGregor's, Lindell 1786. (4)

FURNITURE Wtd.—Badly; spot cash; contents flats, dwellings; get our bids before selling. Orcutt Storage Co., 4729 Easton av.; Forest 2648, Delmar 694. (8)

FURNITURE Wtd.—Opening new store, need goods very badly; will pay highest cash price; large or small lots. 515 Franklin Central 462, Olive 1772. (c23x)

FURNITURE Wtd.—We pay highest cash prices for all kinds of furniture, household goods or entire contents of houses. Frank C. Baker, 2900 Market. Bomont 2494, Central 374. (c14)

FURNITURE Wtd.—Always; highest prices paid for contents flats, residences, large or small lots; we do careful moving; furniture taken in exchange for same; separate iron rooms for storing household goods; money advanced. Brasch's $25,000 bonded warehouse, 2618 Franklin; Bomont, Central 2978. (8)

HOUSEHOLD GOODS Wtd.—Nothing too small or too large; sure sale if goods are paid for. Write or call Levy Bros., 811-15 S. 14th st. Olive 3028; Central 3593. (ac5)

ANYTHING bought, sold or exchanged. Stoecker & Price, 1928 Franklin. Central 187, Bomont 22. (c8)

BEST price for furniture, carpets, stoves; large, small lots. Bensinger, 756 Walton. Delmar 2523L. (8)

BEST cash prices paid for secondhand furniture. Chas. Ginsburg, 2021 Shenandoah. Victor 350. (c23x)

BEST price for household goods; also in exchange for moving. 2219 Gravois; Sidney 1585W. (c14)

GET busy—Look up the household goods you can spare, then call Cabany 5970. (c8)

OLD furniture taken in trade for new. Roesch, 1534 S. Broadway, 7700 Virginia, 4112 Manchester. (c2)

WANTED—Best class of furniture of all kinds; buy contents of residences and flats. 3615 Laclede av.; Delmar 62, Lindell 2155. R. U. LEONORI AUCTION & STORAGE CO. (c14)

WE pay highest prices for furniture. Kenier, 215 S. 14th. Central 421R; Olive 8721. (c14)

Before Selling Your Furniture
Get our bid; contents of dwellings or small lots. Call Forest 5025 or Delmar 8864. DENNIS BROS., 4045 St. Louis av. (c8)

HOUSEHOLD GOODS WANTED

WE call at once and pay cash for household goods. Central 8450L; Olive 1269R. 1200 S. Broadway. (c44)

Furniture Wanted Badly
All descriptions; contents of dwellings; large and small lots. SCHOBER, Delmar 2985; Forest 8953. (8)

SPOT CASH
For your housefurnishings of all kinds; we do moving, packing and shipping and storing. HAST AUCTION CO., 2007-9-11 Morgan. Central 6427; Bomont 1620. (c36)

HOUSEHOLD GOODS FOR SALE

BRASS bed, $5; 9x12 rug, $9; 11x12 rug, $7.50; royal Wilton, $18; duofold, $12; kitchen cabinet, $5; refrigerator, $3; parlor set, $10; Singer drophead, $10; bookcase, easy chairs, hall rack, library table, mahogany bedroom set, cost $95, for $45. 4130 Maryland.

DAVENETTE SUIT—For sale, library table, brass bed, bedroom suite, rugs, bargain. 4650 Delmar.

DAVENETTE SUITE—For sale; four pieces; fumed oak; used short time; will sell cheap. 1202 S. Broadway. (c44)

DINING SUITE—For sale; fumed oak; this is a sample; will sell cheap. 1202 S. Broadway. (c2)

FOR SALE—A home for everybody at a small price and easy terms of $5 per month. Three rooms, nicely furnished from our stock for $77; no reason why you can't go housekeeping; bedroom suit, including bed, dresser and washstand, all-iron spring, good cotton-top mattress, two chairs, one rocker, one room rug, two pictures, all for $27.50; a parlor outfit, consisting of one three-piece mahogany parlor suit, one Brussels room rug, one parlor table, two large pictures, $26; for your combination kitchen and dining room, one range with warming oven or four-burner double oven gas range, one extension table, six high-back chairs, one oak sideboard, 20 yards linoleum for the flr, $39. This three-room outfit for the $5 per month; other good values; ranged god fr basement use, $5; gs rnages, just the thing for yur laundry, $3.50; Oak heating stove, $7.55; Superior radiator, Buck's radiator and Charter Oak radiator, all double-case stoves; only needs one blacking a season; guaranteed to keep fire all night; $18.25; double-door wardrobe, $8; sanitary davenports, $3.90; folding beds, with mirror front, $13.50; library suit of three pieces—settee, arm chair and rocker —overstuffed, $27; iron beds, all sizes, $2.40; Bedding Dept.—all-felt mattresses as low as $3.90; good cotton-top mattresses $1.80; feather pillows, 35c each; felt pads for davenettes, $2.65; felt mattresses for children's beds, $2.20. Floor coverings—Linoleums, per yard, 35c; stair carpets, per yard, 50c; ingrain room rugs, $2.55; fancy matting rugs, 9x12 feet, $2.20; all kinds of Brussels and Axminster rugs at low prices. A storage lot of three rooms, all high-grade furniture, carpets and stoves, original cost $325, can be bought for $175; almost new. Packing material for sale cheap. We can furnish hotels and rooming houses at half price. See us for terms and prices; no trouble to show goods. Open until 6 o'clock every day. The Economy Store, H. Walker Furniture Co., southeast corner 12th and Walnut sts. (c5)

HEATER—For sale, Quick Meal kitchen heater, with hot-water connection; worth $27; will sell for $10. 2610A Oregon av.

FURNITURE—For sale, iron beds, complete, also other furniture. 924 N. Newstead av., after 3 p. m. today; no dealers.

FURNITURE—$2.75 down, $1 per week, buys $38 worth of slightly used furniture. 1202 S. Broadway. (c8)

FURNITURE—For sale; brass bed, chiffo-robe, dining set, dresser; other goods; no dealers. 4007 West Pine.

FURNITURE—For sale; everything for the house at 50 per cent on the dollar; beds, springs and mattresses, both new and secondhand dressers, chiffoniers and chifforobes, extra fine dining room and parlor furniture, rugs and carpets, 500 chairs and rockers; the largest stock of secondhand furniture in the city. Hast Auction Co., 2007-9-11 Morgan. (c28x)

RANGES—For sale, 50, latest styles, $10 up; water connections. Brasch's, 2618 Franklin. (8)

RUGS—For sale, and carpets; reasonable. Chicago Carpet Cleaning Co., 3829 Finney. (2)

AUCTION TUESDAY
Commencing 10:30. 2009 Morgan st. Exceptionally big sale of housefurnishings of all kinds; 300 chairs and rockers, 200 beds, springs and mattresses; 75 dressers, dining-room furniture, rugs, etc.; great chance for dealers and large buyers. (c1)

PEP SALE
Bargain month. If you want to save money call and see us. We sell 30 per cent less on the dollar than other stores. We carry a full and desirable line of new goods; also goods taken from storage; terms, 30, 60 or 90 days; out of the high-rent district.
EDW. A. LANGAN FURN. CO., 2004 Morgan. Central 5053. Bomont 899. (c8)

Slightly Used and New Household Goods for Sale.
Buy your needs from a house where overhead expense is at a minimum. Located in the low rent district, means dollars to you, notwithstanding the great advance in prices on all commodities, we are still selling a large part of our stock at the old low figures. We are through stock taking and find we have many odd lots of both slightly used and new furniture, which we will dispose of at a very low price, for cash or credit. Standard line of goods, 3-room outfit, $86.50; $6 down, $1.50 a week. If you have any goods to exchange, ring up Olive 4379 or Central 5227R. Kitchen cabinets, the $18.75 kind, at $12.50; the $30 kind at $19.50 and the $40 kind at $29.75. Four-burner gas range, $8.50, and with high oven at $15; 6-cover coal ranges as low as $19.75; combination coal and gas range at $47.50. Dressers, oak and mahogany and maple, as low as $7.50, worth $15; chiffoniers, $4.75; iron beds, $2.25; V. M. beds, $3.25; springs, from $2.25 up; 9x12 Brussels rugs, $12.45. On our high-class bedroom and dining room suites we are quoting an interestingly low price. Come and see them, they will appeal to you.
WALKER-ARMSTRONG HOUSE FURN. CO. 1306 Olive st., opp. Public Library. (c14)

FURNISHED HOUSES AND FLATS

FURNISHED APARTMENT—For sale; newly furnished, 5 rooms; all brass beds; cash or time, to reliable parties; leaving city. 4398-1 Olive st., apartment B-3. (1)

HORSES AND VEHICLES

WANTED

HORSES Wtd.—Old and useless; $5 to $12. L. Scott, 2111 Pine st.; Bomont 1685. (8)

FOR SALE

HARNESS—For sale; team mules, mares, horses, wagons; selling out; or partner. 3427 Locust st. (6)

HORSE—For sale; wagon and harness; cheap. 4168 West Belle pl.

HORSE—For sale; good work horse, $35; bargain; guaranteed. 909 S. 7th st., near Chouteau. (c5)

HORSES—For sale, two, large; weigh about 1300 each; good for heavy hauling. Schmidt Bros., Contractors, 4257 Morgan. (c2)

HORSE—For sale, and top delivery wagon; cheap. New Method Laundry, 4000 Glasgow.

HORSE—For sale, good, sound work horse, very cheap. McGregor's Funtirure Co., 3421 Olive.

HORSES—For sale, 3 good horses, 4 top wagons, harness; selling out; cheap. 2735 S. Broadway.

MARE—For sale; fat, chunky; $25. Victor 2540X; Mrs. Nagle, 2322 Texas.

MARES—For sale, two dapple gray, 5 and 6 years old, good condition, $225. 3112 Cass.

MARE—For sale; 8 years; weighs 1250; $65. Golden Eagle Dairy, 2450 S. 2d.

MARE—For sale; 1200 pounds; two young horses and double harness; bargain. 3045 Easton av.

MARES—For sale; two; 1250-pound mare, sound, and mare colt; selling out. 15 S. Theresa av.

MARES—For sale, 8 farm mares, 2 foaled; 4 horses; $20 up; cash, time. 2410 N. Taylor.

MARES—For sale, by a widow, span young Percheron mares, weighing 2500, good condition; must sell; also double harness. 3032 Cass av.

TEAM—For sale; wagon, etc., or exchange for small store. Box D-93, Post-Dis. (2)

MACHINERY

WANTED

STAVE MILL Wtd.—Secondhand. Communicate with John Kopp, Russellville, Ark. (2)

FOR SALE

BOILERS—For sale; two new 350-horsepower horizontal water tube boilers, for 180 pounds pressure. Box A-16, P.-D. (c8)

STEAM BOILER—For sale; Ideal; will heat 5 rooms; also gas fixtures. 2907A St. Vincent.

CLOTHING

WANTED

CLOTHING Wtd.—Pay highest prices. See Nessenfeld, 2314 Olive. Bomont 3021, or call at store. (c8)

CAST-OFF CLOTHING Wtd.—Men's clothing; best prices. I. Sol, 1406 Cass av. Tyler 2833, Central 9117J. (c14)

CAST-OFF SUITS, overcoats, pants, bought, sold and exchanged. Postal or call at store. Yatkeman, 2309 Market. Central 6741L, Bomont 1141. (c8)

WE HAVE URGENT ORDERS
From Montana to ship 10,000 suits and overcoats; we pay up to $20; phone, auto will call at your command. Delmar 865, Forest 767. Montana Clothing Co., 4420 Page. (c8)

CLOTHING WANTED QUICK.
For Texas shipment; 20,000 cast-off men's suits, overcoats, pants, shoes, dresses; pay up to $22; don't sell until you see us. Texas Shipping Co., 3961 Chouteau. Grand 3251, Delmar 50R. (c8)

STORE AND OFFICE FIXTURES

OFFICE FIXTURES—For sale, one complete set; cheap. 1201 S. Broadway.

AUTOMOBILES

Solid agate, 15c line, minimum 2 lines.

FOR HIRE

FOR HIRE—New Ford limousine; $1.25 per hour. Call Forest 3517. (1)

FOR HIRE—$1 per hour, Ford cars. Forest 7446, Delmar 3329R. (8)

FOR HIRE—Luxurious 1917 limousine; $2 per hour. Forest 7225. (c8)

FOR HIRE—1917 Fords; $1 per hour. Forest 7253L, Delmar 3317L. (c8)

FOR HIRE—$1 hour, Ford touring car, limousine $1.25. Lindell 76, Central 8740L.

FOR HIRE—1917 Ford touring cars, $1 hour; limousine, $1.25; careful drivers. Forest 8291. (c8)

FOR HIRE—Chalmers limousine, $2; touring cars, $1.50. Delmar 833, Forest 4070, Forest 6234. (c6)

TRUCKS—Prompt truck service, one to five-ton capacity; reasonable rates; Lindell 4883, Central 5816L. Brashear Truck Service Co. (c8)

AUTOMOBILES—For hire; Fords; day or night; 1917 touring cars, $1 hour. Central Lindell 403. (c8)

DOLLAR AUTO LIVERY CO.
For hire, Ford limousines, touring cars and trucks, with driver, $1 per hour. Central 481, Bomont 612. (c8)

RIDE IN THE BEST.
For hire, 7-passenger Pierce-Arrow touring or limousine, $2 hour. Main 805 or Grand 8053. (c8)

WANTED

AUTO Wtd.—Ford or Saxon; will trade $200 diamond ring for same. Smith, 5917A Theodosia. (4)

AUTOMOBILES Wtd.—Pay cash. Phone Bomont 2985. Auto Wrecking Co. 1906 Chestnut st. (c8)

AUTOMOBILE INSTRUCTION

CALL Delmar 3383X if you wish to be taught driving and auto repairing; reasonable.

CHASSES

STUTZ—For sale or exchange for Ford chassis, one Stutz touring; call, ask for Mr. Mayer, Forest 707, Delmar 1522. (c1)

COUPES

DORRIS—For sale, coupe a real bargain; no reasonable offer refused. Apply Armory, 220 S. Grand. (c2)

REO—For sale; roadster; an exceptional bargain; $150. 3667 Olive st. (c37)

ROADSTERS

FORD—For sale, 1915 roadster, slightly used, condition guaranteed, $250. 5841 Delmar. (c3)

DOCTORS, attention. A real bargain, 1915 Studebaker roadster; good as new; with electric lights and self-starter; only $500; terms if necessary. Marathon Tire Co., 3434 Locust st. (c8)

RUNABOUTS

RUNABOUT—For sale, Bosch magneto, new radiator; good running order; $100. 741 Walton av. (c3)

TOURING CARS FOR SALE

CHALMERS 1915—For sale, 6-cylinder touring car; bargain at $500; cash or terms. Call Mr. Keener, Bomont 41, or Forest 6137. (c4)

DODGE—For sale, touring car, like new, with extra equipment, $535. 5841 Delmar bl. (c3)

FORD—For sale; late model touring car; good condition; $275. 3669 Olive st. (c37)

FORD—For sale; see me before buying pleasure or truck. Box L-173, Post-Dispatch. (c3)

FORD—For sale, touring car, excellent condition; just overhauled; big bargain; $215. Delmar 1818L. (c1)

MOLINE—For sale, late model touring car; electric starter and lights; $500. 3667 Olive. (c37)

STANDARD 6—For sale; touring car, 6-cylinder, 50-h. p., 5-passenger body, complete, fair operating condition; no tires; also 2 American Mors trucks, not in operating condition; inspect and make offer Monday. See Mr. Plowden, Automobile Plant, 5200 N. 2d st. (c1)

STUDEBAKER—For sale, four-cylinder, seven-passenger, 1916, like new; leaving city; $675 cash and terms. J. E. Foerster, Bomont 41, Central 3688. (c8)

IF YOU WANT A CLASSY 7-PASSENGER Packard 30 Touring Car Cheap
Call at the Packard Used-Car Depot at 18th and Pine Sts. and ask to see this car. It is in first-class condition, 4-cylinder, and is a big bargain. (c8)

TRUCKS FOR SALE

FORD TRUCKS—For sale, new or secondhand chassis, any style body $25 per month. Box A-275, Post-Dispatch. (c8)

FORD TRUCKS—For sale; new cars, immediate delivery, any style body; $25 per month. 5037 Delmar; Delmar 2244, Forest 5874. (c8)

TRUCKS—For sale, 2 American Mors, not in operating condition; inspect Monday, make offer; will sell cheap. See Mr. Plowden, Automobile Plant, 5200 N. 2d st. (c1)

TRUCKS—For sale, at bargain prices; 1½-ton G. M. C.; 2, 3 and 4-ton Macks; 5-ton Knox tractor; all thoroughly overhauled and painted. Brashear Truck Service Co., 421 S. Theresa av. (c8)

FORD TRUCKS
Best and cheapest attachments made for converting your Ford into a one-ton chain-drive truck; very attractive terms. Box A-274, Post-Dispatch. (c8)

VIM TRUCKS
For sale; light delivery trucks, in open express body, $730; closed-panel body trucks, $780; and chassis, $680; delivered at St. Louis; easy terms. Truck Department, Hudson-Phillips Motor Car Co., 3319 Locust st. Bomont 3100, Central 7430. (c6)

FORD TRUCKS
Redden-Truck-Maker; the best attachment made for converting a Ford into a truck; very attractive terms on best proposition in the country. Truck Dept.
HUDSON-PHILLIPS MOTOR CAR CO., 3319 Locust st. Bomont 3199, Central 7430. (c6)

AUTOMOBILES—MISCELLANEOUS

FORD—For sale, cars and trucks; 1917 model; $25 per month. Box O-32, P.-D. (c8)

FORDS—For sale; used; good condition; prices right. Vigar Motor Car Co., 1617 S. Jefferson. (c8)

IF DOUBTFUL
About most used cars, get a used Hupmobile; you'll not be disappointed—ask any owner. We offer an unusually good assortment this week at prices so low you're sure to buy. We represent used cars truthfully.
1916 Touring; all-the-year top.
1916 Touring; like new.
1915 Roadster; handsome, good.
1915 Touring; elegant, powerful.
1914 Roadster; e. l. and s.
1914 Coupe; wide body, e. l. and s.
1912 Roadster; economical; speedy.
1912 Coupe; all-weather car.
1911 Coupe; neat, sturdy.
STOCK OF 100 OTHER GOOD USED CARS.
WEBER IMP. & AUTOMOBILE CO.
Bomont 2283. 1900 Locust. Central 6454. (c)

HUDSON-PHILLIPS BARGAINS
We announce a complete lineup of slightly used automobiles, meaning touring cars, roadsters, limousines and coupes.
Every purchaser is guaranteed absolute satisfaction through our MONEY-BACK GUARANTEE.
Come in and see these cars at once. We keep open Sunday until 1 o'clock.

Oldsmobile limousine, 6-cyl., 7-pass., demi-Berlin; fine shape; newly repainted and renickeled	$850
Cadillac "Eight," 6-cyl., 7-pass.; late model; A1 condition	1,150
Cadillac, 5-pass., electric starter and lights; nice running car	500
Hudson Super-Six, 7-pass., beauty; practically new	1,250
Hupmobile "32," 5-pass., light car, with electric starter and lights	400
Moon, 5-pass., with electric light; only	175
Paige coupe, beautiful light 4-pass.; electric starter and lights	450
Hudson Six-54, 5-pass., in grand condition; has new paint and renickeling	600
Hudson Big Six, 7-pass., newly painted; looks just like new	750
Cole, 5-pass., electric starter and lights	400
Ohio, 5-pass., electric started and lighted	350
Hudson coupe, 6-cyl., 4-pass., with hood and radiator cover	850
Hudson "37," 5-pass., newly painted and thoroughly overhauled	500
Staver, 5-pass., with starter and lights; nice condition	350
Michigan, 5-pass., with electric starter and lights	350

One-fourth to one-half cash and the balance in easy monthly payments to reliable people.
HUDSON-PHILLIPS MOTOR CAR CO., Used Car Dept. 2212 Washington av. Bomont 3100, Central 7430.

ACCESSORIES, PARTS, ETC.

BODIES—For sale; Hercules Ford truck bodies, 80 styles. A. Lewis Auto and Body Co., 2826 Market. (c8)

RIEFLING'S, 500 N. Main, at Washington. Ford delivery bodies, 28 styles, best in the city; new and used pleasure bodies. (c14)

TIRE SALE—Seconds, standard makes; let vulcanized tires, selling for charges; also tires taken off wrecked cars at very low prices. Universal Tire Co., 2830 Locust.

HERCULES
Business bodies for Ford cars; also secondhand bodies and chassis.
BARNETT SALES CO., 511 N. 2d st. (c8)

AUTOMOBILES

ACCESSORIES, PARTS, ETC.

FORD BODY—For sale, touring, 1917 model; brand-new. 5037 Delmar; Forest 3574, Delmar 2244. (c8)

GOLD AND SILVER

CASH PAID; old gold, silver, platinum, broken jewelry, dentist teeth. Miller's, 1322 Olive st. (c8)

BEST cash price, old gold, silver, platinum, victrolas, records, musical instruments. H. Miller, 3 N. Broadway. Mail or call or auto will come. Central 3275, Olive 5471. (3)

PATENTS

F. J. LARSON, patent attorney, advice and folder free. 816 Wainwright Bldg. (c8)

PATENTS OBTAINED—Higdon & Higdon, 606 Central Nat. Bank Bldg. Main 1806, Central 748. (c8)

POULTRY AND BIRDS

CANARY BIRD—Lost; flew away Sunday, near Hamilton and Delmar; finder please phone Cabany 6496; reward. (c)

COCKS—For sale or exchange; white wyandottes, for cockerels. Krone, 4200 Walsh.

PARTRIDGE ROCK COCKERELS.
Some blue ribbon birds and range birds; will sell very reasonable; the laying qualities of my strain is excellent; eggs in season. C. E. Latimer, Frankford, Mo. (5)

SAFES

SAFES—Secondhand; all sizes, all makes; buy now for bargains. John Baumann Safe Co., 4th and St. Charles sts. (c8)

SAFES—For sale, largest stock of new and rebuilt safes; prices lowest; complete repair department; both phones. Howe Scale Co., 409 N. 4th st. (c8)

TYPEWRITERS

TYPEWRITERS—Selling all makes, complete line; repairs, rentals. Union Typewriter Exchange, 111 N. 9th st. (c8)

UNDERWOOD, Oliver, Remington, Smith typewriters, $15, $25, $50, instead of $100; rentals, 3 months, $4 upward. St. Louis Typewriter Exchange, 211 N. 10th st. Main 1162, Central 4889. (8)

MUSICAL

Solid agate, 10c line, minimum 20c.

MUSICAL INSTRUCTION

MISS NEWMAN, teacher of voice culture. Forest 5747J. Call between 6 and 9 any evening. (c8)

TUNING AND REPAIRING

$1.50—EXPERT piano tuning; first-class repairing of pianos and player-pianos; reasonable; all work guaranteed. M. Feldman, 2718 Park. Phone Grand 3900, Victor 4621. (c14)

$1.50 TUNING; pianos and players; first-class repair work guaranteed; 25 years' experience. H. Kautz, 2529 S. Jefferson. Sidney 970, Victor 2576L. (c14)

TUNING, REPAIRING and REFINISHING, all makes of pianos and players; highest-class work by skilled workmen; most reasonable prices; special service rates.
KIESELHORST PIANO COMPANY. Established 1879. 1007 Olive st. (c34)

FOR SALE

MUSIC ROLLS, 10c, 15c up, or $1, $1.50 per dozen up; slightly soiled, but in good playing condition; choice of all classes of music. THE PIANO & TALKING MACHINE EXCHANGE, 1007 and 1009 Market. (c34)

JEWETT upright piano; very fine condition; will sacrifice. Call 3340 Missouri. (c8)

PIANO—For sale, slightly used upright; mahogany; cheap. Call Tuesday or Wednesday. 3201 Pine st.

STEINWAY grand piano, rosewood case, worth $1100 new, now only $375; on easy weekly or monthly payments.
KIESELHORST PIANO COMPANY. Established 1879. 1007 Olive st. (c34)

WEBER upright piano, remarkably good condition, only $105; $1 a week acceptable. AEOLIAN HALL, 1004 Olive st. (c2)

EVERETT upright piano; considering price of $135, a great bargain; $4 monthly if desired. AEOLIAN HALL, 1004 Olive st. (c2)

CHICKERING BROS. upright piano; large size; beautiful mahogany case; worth $500 new, now only $285; on easy terms of $1.75 weekly or $7 monthly.
KIESELHORST PIANO COMPANY. Established 1879. 1007 Olive st. (c34)

AEOLIAN player-piano; fine mahogany case, late 88-note design; price $295, including music rolls, scarf and bench, $8 monthly. AEOLIAN HALL, 1004 Olive st. (c2)

FOR RENT—New pianos, $4 per month; high-grade instruments of delightfully sweet tone; ideal for home or studio use; rent credited on future purchase.
KIESELHORST PIANO COMPANY. Established 1879. 1007 Olive st. (c34)

PIANO—For sale; $175, beautiful Maynard upright piano; just like new; here's a fine one; will last a life time; $5 monthly. Beyer's, 17th and Locust. (c37)

KIMBALL pianos only $250; beautiful new 1917 model instruments; easy payments of $1.50 weekly or $6 monthly; a piano with a world-wide reputation which assures you lasting satisfaction.
KIESELHORST PIANO COMPANY. Established 1879. 1007 Olive st. (c34)

$275 BUYS one of our regular $500 players, just like new; guaranteed; 88-note; this is bargain; terms if desired. LEHMAN PIANO CO., 1012 Olive st. (c14)

[illegible]

MISCELLANEOUS NOTICES

AUTO PLATING WORKS
Nickel, gold, silver, copper and brass plating; automobile plating our specialty. 3034 Market st. (c15)

STORAGE AND MOVING

BRASCH'S $25,000 bonded warehouse; careful moving, furniture taken in exchange. Bomont-Central 2978. (8)

CRAWFORD moving van, $3.50; furniture in exchange; ranges connected. Bomont 2610; 3207 Morgan. (c)

F. C. BAKER, new fireproof warehouse; moving, packing, shipping, piano hoisting. 2918-20 Franklin av. Central 6112, Bomont 2494. (c8)

SOUTH SIDE Moving and Storage Co., 1903 Sidney st.; dead storage for your car during winter; heated, fireproof warehouses. Phone Sidney 235, Victor 607. (c8)

AUTO MOVING—Load or contract; furniture in exchange; money advanced on storage. Union Storage and Moving Co., 2219 Gravois, Sidney 1585W. (c14)

AUTO MOVING—Load or contract; furniture in exchange; money advanced on storage. Keiner, 215-17 S. 14th. Central 421R, Olive 8721. (c14)

LEONORI STORAGE CO.
Fireproof warehouse, for safe storage of household goods, pianos, etc.; move, pack, ship; best service; consign your goods our care. Grand-Laclede avs. Lindell 2155, Delmar 62. (c14)

STOVE REPAIRS

REPAIRS for any "old stove." Forshaw, 111 N. 12th. Central 3491R, Main 2043. (c8)

WALLPAPER CLEANING, ETC

ROOMS papered, $3.50, paper included. Phone Central 8506R, Lindell 273W. B. Lane, 3516 Cass. (c)

INTERIOR decorating, paper hanging; work done reasonable; estimates free. J. J. Brownley, 741 Walton. Forest 7287. (c8)

PROFESSIONAL

Solid agate, 10c line, except attorneys, detectives, 15c; toilet articles, 25c; medical, 25c.

ATTORNEYS AT LAW

ALL legal matters, damages and pension cases faithfully attended to; advice free. 1023 Chestnut st. (c14)

CENTRAL LAW BUREAU, 806 Chestnut; legal matters, all courts; collections, experienced attorneys; advice free. (c8)

LEGAL matters attended to; charges reasonable; experienced lawyer; advice free. 810 Chestnut st., suite 407. (c8)

DANCING

PRIVATE lessons any hour; latest dances guaranteed; positively no failures; oldest school. 1901 Lafayette. (4)

DANCING every Wednesday evening; two-two dance demonstration next. Strassberger Conservatory Music, 2200 St. Louis.

PRIVATE dancing lessons; 4415 Washington; latest dances, guaranteed in six lessons. Forest 4809, Mrs. Miller. (c8)

PRIVATE lessons every afternoon except Sundays, and by appointment. Cave Dancing Academy, Olive and 29th sts.; call or phone Bomont 2999 or Central 1513. (c8)

DANCING TAUGHT in four private lessons at Arcadia Dance Palace, 3517 Olive st. We teach thousands; no failures; lessons afternoons or evenings. Phone Lindell 4358. (c8)

LENNOX Dancing Academy, 4470 Easton; lessons Tuesday and Friday evenings; admission, gentlemen 35c, ladies 15c. Prof. Jennings, Delmar 3247X. (6)

NATIONAL Dancing Academy, 21st and Olive; dancing Thursday, Saturday and Sunday evening. Lessons every afternoon and evening. (6)

YOU can dance free to good music, at the Cave Hall, 29th and Olive, Sunday afternoons and every evening except Monday. Instructions Tuesday and Friday evenings. Checking free. Admission, gents 35c, ladies 15c. Ahern & Albers. (c8)

DETECTIVES

DETECTIVE—Expert; 25 years' experience; does shadowing and investigating. 212 Wright Bldg. Olive 520. (7)

DETECTIVE—Does shadowing and investigating, locates missing people; absolute secrecy; consultation free. 3679 Finney av.; phone, Bell Lindell 5102, Kinloch Delmar 2744X. (5)

INSTRUCTION

OPEN MEETING ON TRAFFIC
Free lecture on "Traffic Problems" and short talks by leading traffic men, Wednesday, Jan. 31, at 8 p. m., at the opening session of the second traffic course of the City College of Law and Finance, 322 N. Grand av. All invited. (3)

THE MAN WHO PAYS YOU
Much expects much in return. It's training nowadays that counts; experience without training is a handicap. Our individual instruction in night school makes your training easy. It's business to start that training Monday night, Jan. 29, at Brown's Business College. (c1)

MEDICAL

[illegible]

REAL ESTATE LOANS

WITHOUT RED TAPE

We have been in this business 25 years and are acquainted with Real Estate values. This enables us to make quick loans upon most favorable terms.

BUILDING LOANS MADE
HEMMELMANN-SPACKLER REAL ESTATE CO.
SAFE INVESTORS OF MONEY. 622 CHESTNUT.

ROOMS FOR RENT—WEST

VON VERSEN, 5837—Two large rooms, completely furnished, for housekeeping; steam heat, continuous hot water, telephone; reasonable; adults only.

WESTMINSTER PL., 3942—Sunshine room; steam heat, electricity; continuous hot water; elegant location. Lindell 6466W. (2)

WESTMINSTER, 4632A—Newly furnished front room; steam heat; continuous hot water; private; gentlemen only. (1)

WEST PINE BL., 4109—Two furnished connecting rooms, south exposure; all conven-[illegible]

[illegible]

FURNISHED FLATS—APARTMENTS

WEST

DELMAR BL., 4216—Beautifully furnished 2-room apartment; first-class; housekeeping; adults; every convenience.

OLIVE, 3715—Heated 3-room furnished apartments; every convenience; $5.50 and $6.50. [illegible]

VERNON, 5061A—6 rooms, bath, laundry; finely furnished; everything complete; piano; $50; cor. King's highway. [illegible]

[illegible]

The Post-Dispatch Daily Short Story

The Last Chord

By Esten Redman.

HUNCHOWSKI, the saddest musician in Europe, was walking to the piano. His dark evening coat was a gloomy center for the riotous splendor of the Duke's courtiers, like the dark heart of the rebellious country; for the Duke held by the divine right of Kings, and it seemed as if no hangings or burnings could restrain the nihilists—why, only today an old woman had been sabred with a bomb in her very hand. And so the talk of the court was somewhat shrill, for they were afraid; and the Duke sat in sullen state, leaning forward with bearded chin in nervous hands. Then the music began, and all trouble seemed far away.

In the passage a scullion touched a gray bearded servant on the sleeve.

"Let us escape now before the explosion," he whispered. "When the Duke is killed we will be examined—and executed. Come! I have horses."

The old man sneered. "You are too young, you trembling fool! Why should they suspect you or me? Didn't I put the powder and the thin vial of acid in the Duke's throne a month ago, and won't the vibrations of the final chord break the glass while you and I are down in the kitchen? Pooh, be a man!"

"But suppose Hunchowski makes a mistake?"

"Then nothing will happen. But he will not make a mistake. I know him well. He married my sister, and I lived with him for years. I have never heard him make a mistake in his playing. Strange that he should kill the Duke, whom he loves—the blind fool! But come, get to work. In 10 minutes we will be free men, not slaves"—he dropped his voice—"and my sister will be avenged. Come!"

In the reception room Hunchowski held even the courtiers spellbound, gave even the Duke peace, called up hopes, regrets and passions long buried. But the pianist himself was in torment, for he was playing his own "Lover's Sonata," written 20 years before, played to the Duke while the ink on it was still wet, and never played since. Twenty odd years before Hunchowski had married a peasant's daughter who had been awed by his music, his genius, and his love for her; but, as he saw now, had never been able to love him for himself. In his happiness she could not understand his rapture; in his fits of depression she could not understand his mood; her view of art was a profession by which one made money and achieved position. But although she could not understand, he had loved her and had written his great sonata to her. He remembered how he had played it before the court, as he was doing now; how the Duchess had wept; how the Duke had pinned a royal order on his breast, and how he had gone home in a royal carriage to find his home empty and his wife gone, never to return.

The most hardened in the court were breathless as he rushed into the final swelling chords of the sonata. To them the notes brought back the visions of their triumphs, to him a short note pinned upon a pillow. His hands, raised for the final chord, stiffened and fell in an aimless discordant crash. He leaned forward and wept.

The Prune Club.

"ANY conundrums this morning?" asked the blond stenographer at breakfast.

"Yes," replied the thin boarder. "Why is a woman like wine?"

"Because she's sparkling," suggested the ribbon counter clerk.

"No."

"Because she's full of spirits," was the guess of the bank clerk.

"Nix."

"Well, because she's so intoxicating," ventured the typewriter with powder on her nose.

"All wrong. Because she doesn't age rapidly."

Provision for the Spirit.

"I'M awfully sorry that my engagement will prevent my attending your charity concert, but I shall be with you in spirit."

"Splendid! And where would you like your spirit to sit? I have tickets here for half a dollar, a dollar and two dollars."

IT'S ALL WRONG, LUCILE, IT'S ALL WRONG—BY GOLDBERG.

Copyright, 1916, by R. L. Goldberg.

MUTT AND JEFF—SPEAKING OF LEAKS, ETC.—BY BUD FISHER.

(Copyright, 1917, by H. C. Fisher. Trade Mark Reg. U. S. Pat. Office.)

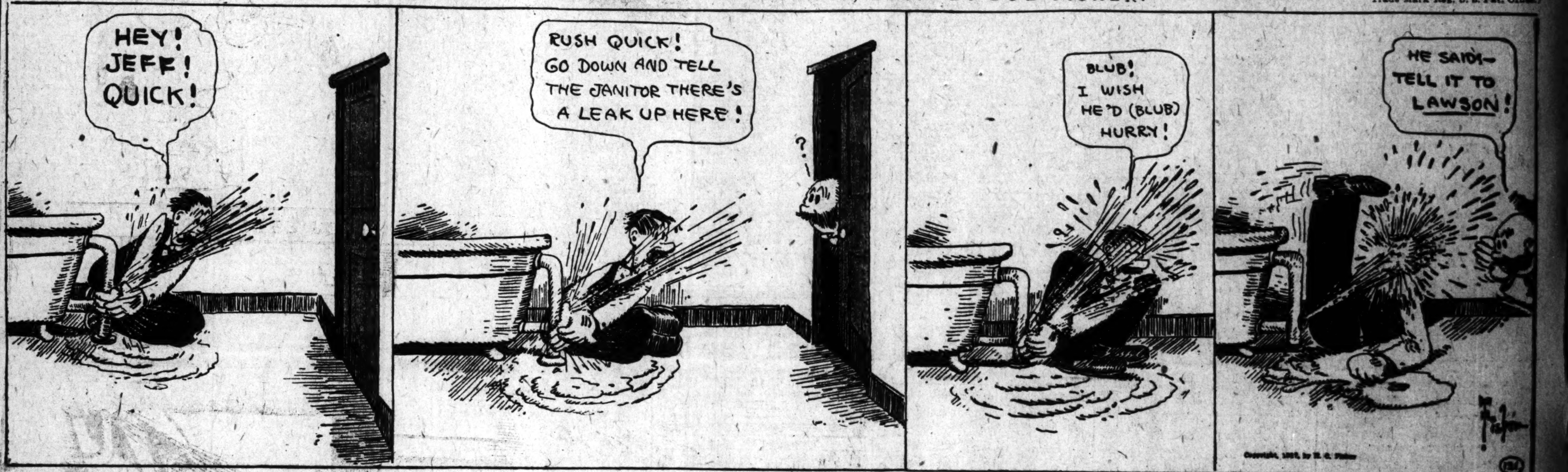

"'S MATTER POP?"—AS A MATTER OF FACT, THAT TIE COULD TALK FOR ITSELF!—BY C. M. PAYNE.

Copyright, 1917, Press Publishing Co. (N. Y. Evening World.)

The Sandman Story For To-night

BY MRS. F. A. WALKER

Jack Rabbit Laughs at Mr. Fox.

JACK RABBIT was laughing to himself as he came along the path through the wood. He did not laugh out loud, but he shook so he had to sit down on a stone by the path and laugh it out of his system.

"What in the world is the matter with you?" asked Mr. Squirrel, from his doorway; "I have watched you coming along, and I thought you had gone out of your sense."

"Oh, dear, it is too funny to think of without laughing," said Jack Rabbit, after a while, "and I do not know that I should tell it, even to you, Mr. Squirrel; but you like a joke as well as I do, so perhaps you will keep it secret."

Mr. Squirrel said he certainly would keep it very secret, and Jack Rabbit beckoned for him to come over to where he was sitting, looking around as he did so, to make sure no one was near to hear or see them.

Jack Rabbit leaned close to Mr. Squirrel's ear and whispered something into it.

"Oh, oh, oh!" laughed Mr. Squirrel, rolling right over and over on the ground.

"Hush! hush!" said Jack Rabbit, jumping up and running toward Mr. Squirrel. "Hush, or you will spoil all the fun."

Mr. Squirrel put his paw over his mouth and shook with laughter, and so did Jack Rabbit; and then they scampered off through the woods.

Mr. Fox lived some way from Jack Rabbit's, but it was not too far for him to look in once in a while when Jack Rabbit was not there, and carry off a pie or a cake or some brown bread or a bowl of nice crisp salad, and Jack Rabbit had been wondering for a long time what he could do to get even with Mr. Fox for taking such liberties with his pantry.

The moon was shining, and the woods were still, only for a short hoot from Mr. Owl once in a while, when Mr. Fox crept slowly and carefully toward Jack Rabbit's house.

The pantry window was open, and Mr. Fox poked in his head and looked around, then he sniffed.

He stopped sniffing and looked; his eyes opened wide, and then they opened wider.

Could it be true, he wondered, or did the moonlight make it look like a big, fat ducks on a platter on Jack Rabbit's shelf?

Mr. Fox leaned farther in the window; he put in a paw and drew himself up to the sill, and looked again.

It was a fat duck, and it must have been a very fresh one, for it had all its feathers on. Jack Rabbit was, no doubt, going to cook it the next day.

"What luck," thought Mr. Fox. "If I had waited until tomorrow night I would have missed this, and I almost made up my mind to go over the hill, too. Second thoughts are sometimes the best."

Custard pie, of which Mr. Fox was very fond, he passed by, and also a big loaf of raisin cake. The duck was all he could see that night.

Mr. Fox reached for it, and tiptoed back to the window and slid out, running lickety split for him.

The next morning Jack Rabbit looked into his pantry, and laughed and laughed; he laughed all the time he ate his breakfast, and all the way over to Mr. Squirrel's house, too.

"Did he come?" asked Mr. Squirrel, as he answered Jack Rabbit's knock.

"Of course he did, and took the duck, too," answered Jack Rabbit, and then they both laughed.

Mr. Squirrel put on his hat and took his cane, and he and Jack Rabbit walked off through the woods. By and by they came to where Mr. Fox lived, but there was no sign of anyone about; no smoke was coming out of the chimneys, and the curtains were still drawn. Jack Rabbit and Mr. Squirrel had stopped laughing now, and were walking along slowly, looking at the trees and the bushes and talking about how lovely everything looked on this beautiful morning.

"Why, this is where our friend, Mr. Fox, lives," said Jack Rabbit, in a very loud tone of voice. "We surely should call on him; he never would forgive us for passing him by when we are so near."

"Of course not; we must stop and say 'How-de-do' to him," said Mr. Squirrel. "What ho, friend Reynard!" he called. But not a move did they see about the house.

Jack Rabbit knocked at the door, and then Mr. Fox, who was in bed, asked: "Who is it?"

"We were going past, on a walk through the woods," said Jack Rabbit, knowing perfectly well that Mr. Fox had heard them when they first spoke, "and we just stopped to say 'How-de-do.'"

"Oh, my dear friends, I am in terrible way," groaned Mr. Fox, coming to the door, and opening it just wide enough to poke out his head, which was all bound around with flannel.

"What has happened to you?" asked Jack Rabbit.

"Oh, the most murderous thing you ever heard of, my friend," said Mr. Fox. "It is terrible, the way we have to work to get a little food these days. I went over the hill last night, and do you know, the farmer had put a piece of glass in the window where I usually get in, and I did not notice it, and I thrust my head in and cut my mouth and head. My front teeth are out, too."

"Well, well, that is too bad," said Jack Rabbit, with a voice full of sympathy. "I am very sorry you are suffering so. Anything I can do for you?"

Mr. Fox said there was not a thing to be done, but for him to keep quiet and go to bed, so Jack Rabbit and Mr. Squirrel said "Good day," and went along through the woods.

"You really would have thought he was telling the truth, wouldn't you?" said Mr. Squirrel, "but what made his mouth so sore?"

"When he tried to eat the head of the stuffed duck, it was held up by a wire; and he got that all mixed up with his teeth, and the eyes were glass, and I expect he chewed them and cut his mouth, too.

"He tried not to let us see into the kitchen, but I did, and on the floor was the stuffed duck, with the sawdust and feathers all about. Oh! I can just think how mad he was. Ha, ha, ha!"

Mr. Fox heard them laughing from his window, and he knew Jack Rabbit and Mr. Squirrel were laughing at him for getting fooled. "And to think I passed that custard pie and raisin cake. I'll take everything next time," he said.

Jack Rabbit, however, knew better than to leave his pantry window open again, but he could not refrain from asking my Fox, the next time he met him, if he liked his ducks stuffed.

(Copyright, 1917, by the McClure Newspaper Syndicate, New York City.)

After 10 years both look younger

—yet neither one can tell that the other has prolonged the years of her youth by using

Hay's Hair Health

which brings back the natural color to gray or faded hair. Does it gradually—almost imperceptibly. Keeps it lustrous, healthy and soft. Not a dye. Harmless to use. Large 50c and $1.00 bottles at your dealer's or by mail Philo-Hay, Newark, N J.

WOLFF-WILSON DRUG CO.

Half Remembered.

A LADY was talking about going into half mourning, and her little daughter listened attentively for a while, and then exclaimed: "Mamma, are any of our relations half dead?"

PUBLICATIONS. PUBLICATIONS. PUBLICATIONS.

"BELL AND WING"

By Frederick Fanning Ayer

WHAT THE HIGHEST ENGLISH AUTHORITIES SAY OF THIS MOUNTAIN-NEST OF VERSE, THESE SUPERNAL FLIGHTS OF SONG

"Power and originality." . . . . *Cork Examiner.*
"A subtle thinker." . . . . *Publishers' Circular, England.*
"Absorbing, astounding, inspiring, baffling." . *London Academy.*
"A savage virility." . . . . *Literary Guide, England.*
"An alert and bold intelligence." . *Occult Review, England.*
"He feels and thinks deeply." *Leyton District Times, England.*
"He belongs to a different world than yours." *Montrose Standard, England.*

PRICE, NET, $2.50

THE BAKER & TAYLOR COMPANY
SELLING AGENTS
354 FOURTH AVENUE
New York

Sir Roger, Lad...
On his estate bene...
In his big park...
No foxy title on a...
To lure our heifer...
The new fox for...

ANIMAL, BIRD and ... MORE WANT ADS ... year than were printed ... newspapers COMBINED

ATTACKS CONT... NEAR VERDUN ... LITTLE SUC...

Berlin Says Four Fr... saults Failed—Germa... Advance at Hill 3...

ACTIVITY IN TH...

British Gain Near Kut-El... Where Turks Are S... Have Lost Heavil...

By Associated Press.

PARIS, Jan. 30.—The Ger... night made another offens... ment in the region of Hill 304, ... of Verdun, attacking a Fren... The attack, says today's War... nouncement, was stopped ... with considerable losses to th...

A German raid on French ... north of Badonvillers was att... failed, adds the statement, ... three German airplanes w... down.

Italian Destroyers Put A... stroyer Out of Action in...

ROME, Jan. 30.—The Au... stroyer Huszar was put out ... a naval engagement in the ... few days ago, according to th... The paper says that two Itali... ers engaged an Austrian ... that the Huszar was hit se... and set on fire. She was to... neighboring port by torpedo... Italians suffered no loss, ... says. The engagement was ... the midst of a tempest.

Norwegian Steamer Blown... of Crew Reported L...

LONDON, Jan. 30.—Lloyds ... that the Norwegian steamer ... tons, has been blown up and ... of her crew are reported ... Norwegian steamer Fulton, 10... also been sunk.

Crews of Torpedoed Ships ...

PARIS, Jan. 30.—A Hava... from Madrid today reports ... of the British steamer ... Norwegian steamers ... ton (... tons gross) have ... All three steamers, accor... message, were torpedoed b... submarine.

British Report Successes ... of Kut-el-Amar...

LONDON, Jan. 30.—A Bri... communication issued last ... cerning the fighting on th... in Asiatic Turkey says:

"As the result of operatio... night and Sunday we now ... plete possession of Turkish ... ond lines southwest of Kut-... the right bank of the Tigr... of 4300 yards. We also ho... third and fourth lines on a... 600 yards.

"Turkish dead to the num... ready have been counted ... Prisoners aggregating 127 ... together with one gun, one ... trench mortars and a qua... material."

Berlin Says Four Fre... West of Meuse F...

BERLIN, Jan. 30, by wir... ville.—French troops last ni... four fresh attacks on the ... at Hill 304, northwest of V... headquarters announced to... tacks failed of success.

POSTOFFICE CLERK'S S... IS MADE UP BY SU...

Residents of Charlesto... Try to Obtain Freed... Charged With $900 Em...

CHARLESTON, Mo., Ja... office Inspectors found C... wards, a clerk in the po... to be short in his accoun... his arrest on a charg... zlement. He was tak... Girardeau, where he w... liminary hearing before ... Commissioner Kage and ... on $1000 bond to appe... United States District ... April term.

Edwards was short ... and $900 and says the d... tends over a period of t... lost money in a land d... taking small amounts t... ing bills. He had been ... postoffice five years.

The shortage in his ... made up by popular su... residents of Charlesto... make an effort to ob... freedom.

JUDGE DYER REJECTS ... ATTACKING M. K. & ...

Charges Against Road's ... Directors Called To... ate to Go on Cour...

Judge Dyer in the Uni... this morning rejected a p... Fish of Chicago and 18 ... ers in the Missouri, K... Railroad for discharge ... receiver and accusing ... president and directors ... dishonesty and incompe...

The Court said the p... intemperate and broadly ... charges to go on reco... that in many places it ... ability that the applica... was inaccurate.

"No person," said Jud... be called upon to defend ... accusations framed like...